

**Public Service Company of Colorado, a
Colorado corporation**

**Cost Assignment and Allocation
Manual**

December 2016

Public Service Company of Colorado, a Colorado corporation
Cost Assignment and Allocation Manual
Pursuant to 4 CCR 723-3-3500 et seq. and 4 CCR 723-3-4500 et seq.

Table of Contents

<u>Section</u>	
<u>Introduction</u>	I
Definitions	
<u>Regulated and Non-regulated Divisions and Activities</u>	II
Overview	
Regulated Activities	
Incidental Services	
Non-regulated Activities	
<u>Corporate Organization</u>	III
Overview of Company System	
List of Regulated & Non-regulated Affiliates	
<u>Assignments and Allocations by FERC Account</u>	IV
Introduction	
Summary	
Table A - Summary of Assignments & Allocations by FERC Account	
<u>Cost Assignment and Allocation Process</u>	V
Overview	
Cost Assignment and Allocation Principles	
Accounting Processes	
Feeder Systems	
SAP General Ledger Processing	
Settlements and Assessments	
IT FERC Allocations	
Business View	
FERC Account Data Prior to Utility and Non-regulated Allocations	
Utility Allocations	
Non-Regulated Allocations	
Regulatory Books and Records	
Rate Case Cost of Service Study	
Details of Feeder Systems and Overhead Processes	
Labor Distribution	
Labor Overheads	
Aviation Distribution	
Stores/Warehouse Overhead	
Purchasing Overhead	
Transportation Distribution	
Information Technology	

Public Service Company of Colorado, a Colorado corporation
Cost Assignment and Allocation Manual
Pursuant to 4 CCR 723-3-3500 et seq. and 4 CCR 723-3-4500 et seq.

Table of Contents

Section

Accounts Payable
Shared Assets Distribution
Facilities Distribution
Money Pool
Customer Billing
Engineering and Supervision Overhead
Capital A&G Overhead

<u>IT FERC Allocations</u>	VI
Overview	
Allocations	
<u>Utility Allocations</u>	VII
Overview	
O&M Utility Allocations	
Non-O&M Utility Allocations	
Table B - O&M Utility Allocations	
Table C - Non-O&M Utility Allocations	
<u>Non-regulated Activity Allocations</u>	VIII
Introduction	
Non-regulated Activity Allocations	
Transactions Between PSCo and Non-regulated Activities	
<u>Service Company Assignments and Allocations</u>	IX
Overview	
Table D - Service Company Allocations	

I. INTRODUCTION

This Cost Assignment and Allocation Manual (“CAAM”), pursuant to 4 Code of Colorado Regulations (“CCR”) 723-3-3500 et seq. and 4 CCR 723-3-4500 et seq. describes and explains the calculation methods Public Service Company of Colorado, a Colorado corporation (“PSCo” or the “Company”) uses to segregate and account for revenues, expenses, assets, liabilities and ratebase cost components assigned or allocated to Colorado jurisdictional activities. It includes the calculation methods to segregate and account for costs between and among jurisdictions, between regulated and non-regulated activities and between and among utility divisions.

This CAAM contains the following sections:

- Introduction (Section I)
- Regulated and Non-regulated Divisions and Activities (Section II)
- Corporate Organization (Section III)
- Assignments and Allocations by FERC Account (Section IV)
- Cost Assignment and Allocation Process (Section V)
- Allocating Internal Orders (Section VI)
- Utility Allocations (Section VII)
- Non-regulated Activity Allocations (Section VIII)
- Service Company Assignments and Allocations (Section IX)

DEFINITIONS

Abbreviations or Acronyms

The following abbreviations or acronyms are used within the CAAM document:

A&G.....	Administrative and General
AFUDC.....	Allowance for Funds Used During Construction
CAAM.....	Cost Assignment and Allocation Manual
CAD.....	Computer Aided Design
CCR.....	Code of Colorado Regulations
C.R.S.....	Colorado Revised Statutes
Commission.....	Colorado Public Utility Commission
CWIP.....	Construction Work in Progress
ECA.....	Electric Cost Adjustment
EMS.....	Energy Management System
FAS.....	Financial Accounting Standards
FERC.....	Federal Energy Regulatory Commission
FICA.....	Federal Insurance Contributions Act
FUTA.....	Federal Unemployment Tax Act
HVAC.....	Heating, Ventilation & Air Conditioning
IT.....	Information Technology
LTD.....	Long Term Disability

NSPM.....	Northern States Power Co., a Minnesota corporation
NSPW.....	Northern States Power Co., a Wisconsin corporation
O&M.....	Operations and Maintenance
PassPort.....	Indus PassPort Integrated Supply Chain/Accounts Payable System
PSCo or the Company.....	Public Service Company of Colorado, a Colorado corporation
RESA.....	Renewable Energy Standard Adjustment
RTUs.....	Remote Terminal Units
SAP.....	SAP General Ledger System
SCADA.....	Supervisory Control and Data Acquisition
Service Company.....	Xcel Energy Services Inc.
SKF.....	Statistical Key Figure
SPS.....	Southwestern Public Service Company, a New Mexico corporation
SUTA.....	State Unemployment Tax Authority
Xcel Energy or the Holding Company.....	Xcel Energy Inc.

Terms

The following terms are used within the CAAM document:

Accounts Payable - the Payment and Reporting Department of Xcel Energy Services Inc.

Administrative and General - includes activity in Federal Energy Regulatory Commission accounts 920-935, Administrative and General Expenses.

Allocating Cost Center - an organizational unit that collects cost to be allocated using the allocation ratios or factors included in the statistical key figures.

Assessment - The process used by the accounting system to allocate costs from an allocating cost center to the receiving cost element

Cost Element - An organizational unit in SAP that is used to track costs in the accounting system as they move through the various processing steps.

Customer Accounting Costs - includes activity in FERC accounts 901-903, Customer Accounts Expenses; FERC accounts 906-910, Customer Service and Informational Expenses; and FERC accounts 911-917, Sales Expenses.

Final Cost Center - final cost center defined by business function, company code, and profit center.

Home Cost Center - captures only labor and payroll postings and maps to HR departments.

Internal Order - formerly referred to as a work order, Internal Orders are accounting mechanisms used to track expenses associated with certain projects or functions.

Non-Operations and Maintenance Allocations - allocations designed to apportion expenses recorded in accounts other than operations and maintenance to electric, gas, thermal and nonutility. The non-operations and maintenance costs apportioned include depreciation, payroll taxes, miscellaneous service revenues, amortization expenses, etc.

Operations and Maintenance - includes activity in FERC accounts 500-935 with the exception of the following FERC accounts: 501, Fuel; 901-903, Customer Accounts Expenses; 906-910, Customer Service and Informational Expenses; 911-917, Sales Expenses; and 920-935, Administrative and General Expenses.

Profit Center - data element that identifies the state and utility or Joint Venture owner.

Receiving Cost Element - A generic term for a cost element that receives costs when a settlement or assessment process is run.

Segment - represents electric, gas, thermal, Joint Venture, and 'other' and is derived by SAP from Profit Center and Cost Center.

Statistical Key Figure - the method by which the allocation ratios and factors are organized in the accounting system and linked to allocating cost centers to facilitate the performance of the assessment process to allocate charges.

Supply Chain - the Supply Chain Department of the Service Company.

Work Breakdown Structure - structure used to group all aspects or phases of a given project or organizational group easily reportable.

II. REGULATED AND NON-REGULATED DIVISIONS AND ACTIVITIES

OVERVIEW

This section addresses the requirements of Rules 4 CCR 723-3503(b)(I) and (III) and 4 CCR 723-4503(b)(I) and (III).

Any service that does not meet the definitions of a regulated activity or incidental service, as described below, is considered a non-regulated activity for purposes of this CAAM. 4 CCR 723-3501 defines regulated activity and incidental services as follows:

(j) “Regulated Activity” means any activity that is offered as a public utility service as defined in Title 40, Articles 1 to 7 [Colorado Revised Statutes (“C.R.S.”)], and is regulated by the [Colorado Public Utility Commission (“Commission”)] or regulated by another state utility commission or the [Federal Energy Regulatory Commission (“FERC”)], or any non-regulated activity, which meets the criteria specified in rules 3502(g).

“Incidental Services” means non-tariffed or non-regulated services that have traditionally been offered incidentally to the provisions of tariff services where the revenues for all such services do not exceed:

- (I) The greater of \$100,000 or one percent of the provider’s total annual Colorado operating revenues for regulated services; or,
- (II) Such amount established by the Commission considering the nature and frequency of the particular service.

4 CCR 723-4501 provides for nearly identical definitions of these terms in relation to gas operations.

In addition, Rules 4 CCR 723-3502(g) and 4502(g) provide that certain non-jurisdictional services may be treated as regulated under the following circumstances:

A utility may classify nonjurisdictional services as regulated if the services are rate-regulated by another agency (i.e., another state utility commission or the FERC) and where there are agency-accepted principles or methods for the development of rates associated with such services. This rule may apply, for example, to a provider’s wholesale sales of electric power and energy. For such services, the utility shall identify the services in its manual, and account for the revenues, expenses, assets, liabilities, and ratebase associated with these services as if these services are regulated.

The following pages of this section provide a description of PSCo's regulated activities, incidental services and non-regulated activities. Each description identifies the types of costs associated with each service or activity and identifies the PSCo business area or department which offers the service or activity. All activities are provided only within the state of Colorado.

REGULATED ACTIVITIES

Electric

Electric - Residential

Residential electric service represents the provision of electric service to residential customers within the PSCo service territory. Costs associated with this service relate to the generation or purchase and delivery of electricity through Company-owned transmission and distribution facilities, primarily fuel or purchased power costs, depreciation costs, customer accounting costs, operation and maintenance ("O&M") and administrative and general ("A&G") costs. These costs reside within the PSCo Electric Utility.

Electric - Commercial and Industrial

Commercial and industrial electric service represents the provision of electric service to commercial and industrial customers within the PSCo service territory. Costs associated with this service relate to the generation or purchase and delivery of electricity through Company-owned transmission and distribution facilities, primarily fuel or purchased power costs, depreciation costs, customer accounting costs, O&M and A&G costs. These costs reside within the PSCo Electric Utility.

Electric - Public Street and Highway Lighting

Public street and highway lighting electric service represents the provision of electric service to public authorities for lighting streets, highways, parks and other public places, or for traffic or other signal system service. Costs associated with this service relate to the generation or purchase and delivery of electricity through Company-owned transmission and distribution facilities, primarily fuel or purchased power costs, depreciation costs, customer accounting costs, O&M and A&G costs. These costs reside within the PSCo Electric Utility.

Electric - Other Public Authorities

Other public authority electric service represents the provision of electric service to public authorities under special agreements or contracts. Costs associated with this service relate to the generation or purchase and delivery of electricity through Company-owned transmission and distribution facilities, primarily fuel or purchased power costs, depreciation costs, customer accounting costs, O&M and A&G costs. These costs reside within the PSCo Electric Utility.

Electric - Resale

Resale electric service represents the provision of electric service to PSCo wholesale customers or public authorities for resale to end-user customers or to power marketers. Costs associated with this service relate to the generation or purchase and delivery of electricity through Company-owned transmission and distribution facilities, or through facilities owned by third parties, primarily fuel or purchased power costs, depreciation costs, customer accounting costs, O&M and A&G costs. These costs reside within the PSCo Electric Utility.

Electric - Interdepartmental

Interdepartmental electric service represents the provision of electric service to PSCo departments other than the PSCo Electric Utility at tariffed rates. Costs associated with this service relate to the generation or purchase and delivery of electricity through Company-owned transmission and distribution facilities, primarily fuel or purchased power costs, depreciation costs, customer accounting costs, O&M and A&G costs. These costs reside within the PSCo Electric Utility.

Electric - Maintenance of Street Lights

Maintenance of street lights service is provided to public authorities for the maintenance of street lighting and related facilities. Costs related to this service include primarily labor, vehicles and equipment costs, customer accounting costs and A&G costs. These costs reside within the PSCo Electric Utility.

Electric - Wheeling

Wheeling service represents the provision of transmission service on behalf of other utilities and public authorities whereby PSCo transports power owned by others over PSCo's electric transmission facilities. Costs associated with this service primarily include transmission facilities' O&M and depreciation costs, customer accounting costs and A&G costs. These costs reside within the PSCo Electric Utility.

Electric - Miscellaneous Services

PSCo provides several miscellaneous electric services, such as instituting/reinstituting service requiring a premise visit, transferring service at a specific location between customers with continuous service with no required premise visit, non-gratuitous services, processing returned checks, collecting a surcharge on payments made by debit or credit card, and assessing a late payment fee. Costs associated with these services primarily include distribution O&M and depreciation costs, customer accounting costs and A&G costs. These costs reside within the PSCo Electric Utility.

Off-System Electric Sales

PSCo sells electricity not required to serve its native load to off-system customers. Costs related to this activity include fuel and purchased power costs. The revenues associated with these sales reside in FERC account 447, Sales for Resale-Electric. The costs related to this activity reside in FERC accounts 501, Fuel-Steam Generation, 555, Purchased Power, and 565, Transmission of Electricity by Others. The Company allocates production O&M, transmission O&M and customer accounting costs based on a percentage of overall sales relative to the off-system sales. In addition, the Company assigns a portion of A&G and non-production O&M to these transactions. These costs reside within the PSCo Electric Utility.

WindSource®

WindSource is a regulated utility product in which costs in excess of the revenues received are included in the Renewable Energy Standard Adjustment (“RESA”). PSCo uses wind turbines to generate power for electric customers for alternative energy consumption. Costs related to this activity are to recover a return on investment of the owned wind assets plus depreciation expense. The costs recovered include direct charges for labor, materials and outside services associated with the service provided. In addition, payroll taxes, lost time, facilities, workers’ compensation, incentive and pension and benefits are allocated based on labor dollars. The revenues are recorded in FERC account 440, Residential Sales-Electric; FERC account 442, Commercial and Industrial Sales-Electric; and FERC account 447, Sales for Resale-Electric (for FERC wholesale customers). The costs are recorded in FERC accounts 407.4, Regulatory Credits, and are then recovered through the RESA and the Electric Cost Adjustment (“ECA”).

Gas

Gas - Residential

Residential gas service represents the provision of natural gas service to residential customers within the PSCo service territory. Costs associated with this service relate to the purchase and delivery of gas through Company-owned facilities, primarily purchased gas, depreciation costs, customer accounting costs, O&M and A&G costs. These costs reside within the PSCo Gas Utility.

Gas - Commercial and Industrial

Commercial and industrial gas service represents the provision of natural gas service to commercial and industrial customers within the PSCo service territory. Costs associated with this service relate to the purchase and delivery of gas through Company-owned facilities, primarily purchased gas, depreciation costs, customer accounting costs, O&M and A&G costs. These costs reside within the PSCo Gas Utility.

Gas - Interdepartmental

Interdepartmental gas service represents the provision of natural gas service or gas transportation service to PSCo departments other than the PSCo Gas Utility at tariffed rates. Costs associated with this service relate to the purchase and delivery of gas through Company-owned facilities, primarily purchased gas, depreciation costs, customer accounting costs, O&M and A&G costs. These costs reside within the PSCo Gas Utility.

Gas - Transportation

Gas transportation service represents the provision of gas delivery service on behalf of end-use customers, third-party suppliers or marketers whereby PSCo transports gas owned by others over PSCo's gas pipeline system. Costs associated with this service primarily include depreciation costs, customer accounting costs, O&M and A&G costs. These costs reside within the PSCo Gas Utility.

Gas - Miscellaneous Services

PSCo provides several miscellaneous gas services, such as instituting/reinstituting service requiring a premise visit, transferring service at a specific location between customers with continuous service with no required premise visit, non-gratuitous services, processing returned checks, collecting a surcharge on payments made by debit or credit card, and assessing a late payment fee. Costs associated with these services primarily include distribution depreciation costs, customer accounting costs, O&M and A&G costs. These costs reside within the PSCo Gas Utility.

Thermal

Thermal - Commercial and Industrial

Commercial and industrial thermal service represents the provision of steam to customers for various purposes using PSCo's steam pipeline loop. Costs associated with this service relate to the generation and circulation of steam through Company-owned distribution facilities, primarily fuel costs, depreciation costs, customer accounting costs, O&M and A&G costs. These costs reside within the PSCo Thermal Utility.

Thermal - Miscellaneous Services

PSCo provides several miscellaneous thermal services, such as instituting initial steam service, reinstituting service from a street valve, non-gratuitous services, repairing customer equipment, providing engineering consulting work at customer's requests, and processing returned checks. Costs associated with these services primarily include distribution O&M and depreciation costs, customer accounting costs and A&G costs. These costs reside within the PSCo Thermal Utility.

Other

Oil and Gas Royalties

PSCo receives royalty payments for oil and gas extracted from PSCo-owned property by exploration and production companies pursuant to oil and gas leases. The revenues associated with this service are included in FERC account 421, Miscellaneous Nonoperating Income; however, 50 percent of these revenues are reclassified for ratemaking purposes to regulated revenues.

INCIDENTAL SERVICES

Consistent with the definition of incidental services set forth above, PSCo has established the following conditions that must be met for a service to be considered an incidental service for purposes of this CAAM:

- The revenues associated with the service do not exceed the greater of \$100,000 annually or one percent of PSCo's total annual Colorado operating revenues for regulated services, or such other amount established by the Commission considering the nature and frequency of the particular service.
- The service is a business activity for which:
 - There is no business or marketing plan.
 - PSCo does not solicit customers for the service.
 - There is an insubstantial commitment of resources or investment by PSCo.
 - The service has been traditionally treated as incidental for ratemaking purposes.
 - The service is an outgrowth of regulated operations.
 - There is a negligible financial or other risk to the regulated operations.

The incidental services described in this section are services not provided pursuant to any tariff and have not been traditionally treated as regulated in the operating revenue and expense accounts for ratemaking purposes. The incidental services included herein do not include other non-regulated activities.

The following services are treated as incidental services for purposes of this CAAM:

- Rent from Electric and Gas Properties
- Coal Ash Sales

Detailed descriptions of each of the above incidental services are provided on the following pages.

Rent from Electric and Gas Properties

Rent from electric and gas properties results from the leasing of PSCo-owned utility property not currently utilized for the provision of regulated services to nonaffiliated third parties. Costs related to this service are primarily A&G costs associated with customer billings, as well as rental contract renewals. The revenue associated with the rentals resides in FERC account 454, Rent from Electric Property, FERC account 456, Other Electric Revenue, and FERC account 493, Rent from Gas Properties. The costs incurred in conjunction with this service are incurred entirely at the Service Company level, and then allocated back to PSCo as a component of A&G costs. These costs reside within the PSCo Electric and/or Gas Utility, as appropriate.

Coal Ash Sales

PSCo sells for beneficial use coal ash, a byproduct of burning coal in the generation of electricity. Beneficial use of coal ash conserves natural resources and landfill space and reduces PSCo operating costs. Revenues associated with the sale of coal ash reside in FERC account 501.7, Fuel Handling. Charges to customers for ash sales are determined by the value of the ash related to its character, quality, proposed beneficial use, and coal type.

Service costs are incurred for management and disposal of coal ash. Costs related to this activity primarily include labor and labor-related overheads incurred by the PSCo Electric Utility. These costs reside within the Operations business area.

NON-REGULATED ACTIVITIES

The business activities below do not meet the definition of regulated activities or incidental services, and accordingly, are treated as non-regulated activities for purposes of this CAAM.

- ConnectSmart
- HomeSmart
- Chilled Water Services
- Inactive Products

Detailed descriptions of each of the above non-regulated activities are provided on the following pages.

ConnectSmart

PSCo provides a service for customers moving into or across the region to set up utility service and other subscription services to their homes (i.e., newspaper, local and long-distance telephone, cable TV, etc.). PSCo, through its call center, receives telephone requests for this service, and sends these requests, for a fee, to AllConnect (a third-party contractor) for the coordination of installation of services. Costs related to this activity include direct charges for labor, materials and outside services associated with the service provided. In addition, payroll taxes, lost time, facilities, workers' compensation, incentive and pension and benefits costs are allocated based on labor dollars. Common A&G costs are allocated to the activity based on labor dollars, and common customer accounting costs are allocated to the activity based on revenue dollars. The revenues and costs associated with this service are identified by unique SAP Cost Centers, and are recorded in FERC accounts 417, Revenues from Nonutility Operations, and 417.1, Expenses from Nonutility Operations.

HomeSmart

PSCo provides water heater, Heating Ventilation and Air Conditioning ("HVAC"), carbon monoxide detector, photovoltaic solar and thermal sales, and appliance repair services. Costs related to this activity include direct charges for labor, materials, rents, fleet costs, data processing and phones, and outside services associated with the service provided. In addition, payroll taxes, lost time, facilities, workers' compensation, incentive and pension and benefits are allocated based on labor dollars. Common A&G costs are allocated to the activity based on labor dollars. This activity utilizes its own billing system; therefore the activity is not allocated common customer accounting costs. The revenues and costs associated with this service are identified by unique SAP Cost Centers, and are recorded in FERC accounts 417, Revenues from Nonutility Operations, and 417.1, Expenses from Nonutility Operations. The materials and supplies inventories are recorded in FERC account 156, Other Materials and Supplies.

In addition, under the HomeSmart product, PSCo offers a preventive maintenance subscription option for gas and electric appliances, as well as for HVAC equipment. The Company also provides related repairs as part of this service. Costs related to this activity include direct charges for labor, materials, and outside services associated with the service provided. In addition, payroll taxes, lost time, facilities, workers' compensation, incentives and pension and benefits are allocated based on labor dollars. Common A&G costs are allocated to the activity based on labor dollars, and common customer accounting costs are allocated to the activity based on revenue dollars. The revenues and costs associated with this service are identified by unique SAP Cost Centers, and are recorded in FERC accounts 417, Revenues from Nonutility Operations, and 417.1, Expenses from Nonutility Operations.

Chilled Water Service

PSCo has constructed chilled water facilities to replace customer owned and operated central air conditioning in some downtown Denver buildings, for which the Company has contracts to provide this service. Costs related to this activity include direct charges for labor, equipment and outside services associated with the service provided. In addition, payroll taxes, lost time, workers' compensation, incentive and pension and benefits are allocated based on labor dollars. Common A&G costs are allocated to the activity based on labor dollars. Chilled Water Service utilizes its own billing system; therefore, the activity is not allocated common customer accounting costs. The revenues and costs associated with this service are identified by unique SAP Cost Centers, and are recorded in FERC accounts 417, Revenues from Nonutility Operations, and 417.1, Expenses from Nonutility Operations. The property, plant and equipment are recorded in FERC accounts 121, Nonutility Property, and 122, Accumulated Provision for Depreciation and Amortization of Nonutility Property. Depreciation associated with this service is included in FERC account 417.1, Expenses from Nonutility Operations.

InfoWise GX Meter

InfoWise GX Meter is an energy management reporting solution with customized data for businesses to help manage and control their energy use. This product consists of unique interactive monthly reports with detailed information, including both consumption and demand levels, to help the customer pinpoint and analyze their facility's energy use. By analyzing past energy use, this products can help drive company green strategies while helping customize a strategic business plan for facility managers, as well as deliver a bill estimator tool that keeps track of budgets and identifies cost saving opportunities. Costs related to this activity include direct charges for labor, materials and outside services associated with the service provided. In addition, payroll taxes, lost time, facilities, workers' compensation, incentive and pension and benefits are allocated based on labor dollars. Common A&G costs are allocated to the activity based on labor dollars, and common customer accounting costs are allocated to the activity based on revenue dollars. The revenues and costs associated with this service are identified by unique SAP Cost Centers, and are recorded in FERC accounts 417, Revenues from Nonutility Operations, and 417.1, Expenses from Nonutility Operations.

Inactive Products

PSCo classifies products and services that are no longer provided to customers as Inactive Products. Any remaining revenues and costs associated with these products are included in Inactive Products. Currently Inactive Products include InfoWise GX Bill, InfoWise GX Desktop, Energy Supply and Nonutility products.

Costs related to these activities include direct charges for labor, materials and outside services associated with the service provided. In addition, payroll taxes, lost time, facilities, workers' compensation, incentive and pension and benefits are allocated based on labor dollars. Common A&G costs are allocated to the activity based on labor dollars, and common customer accounting costs are allocated to the activity based on revenue dollars. The revenues and costs associated with these services are identified by unique SAP Cost Centers, and are recorded in FERC accounts 417, Revenues from Nonutility Operations, and 417.1, Expenses from Nonutility Operations.

III. CORPORATE ORGANIZATION

OVERVIEW OF COMPANY SYSTEM

This section addresses the requirements of Rules 4 CCR723-3503(b)(II) and 4 CCR 723-4503(b)(II).

Xcel Energy Inc., a Minnesota corporation (“Xcel Energy” or the “Holding Company”), is a registered holding company. Xcel Energy directly owns four operating public utility subsidiaries that serve electric, natural gas, thermal and propane customers in eight states. These four utility subsidiaries are Northern States Power Co., a Minnesota corporation (“NSPM”); Northern States Power Co., a Wisconsin corporation (“NSPW”); PSCo; and Southwestern Public Service Company, a New Mexico corporation (“SPS”). Their collective service territories include portions of Colorado, Michigan, Minnesota, New Mexico, North Dakota, South Dakota, Texas and Wisconsin. Xcel Energy’s regulated businesses also include WestGas InterState, Inc., an interstate natural gas pipeline company regulated by the FERC. Xcel Energy also has three transmission-only operating companies, Xcel Energy Southwest Transmission Company, LLC and Xcel Energy Transmission Development Company, LLC , which are regulated by FERC, and Xcel Energy West Transmission Company, LLC.

Xcel Energy’s non-regulated subsidiaries include Eloigne Co. which holds investments in rental housing projects that qualify for low-income housing tax credits.

Xcel Energy owns the following additional direct subsidiaries, some of which are intermediate holding companies with additional subsidiaries: Xcel Energy Wholesale Group Inc., Xcel Energy Markets Holdings Inc., Xcel Energy International Inc., Xcel Energy Ventures Inc., Xcel Energy Retail Holdings Inc., Xcel Energy Communications Group Inc., Xcel Energy WYCO Inc., Xcel Energy Transmission Holding Company, LLC, Xcel Energy Venture Holdings, Inc., Nicollet Holdings Company, LLC, and Xcel Energy Services Inc. (“Service Company”). Xcel Energy and its subsidiaries collectively are referred to as Xcel Energy Inc., and many do business under the Xcel Energy name. See the following pages for a complete legal entity organizational listing for Xcel Energy and its subsidiaries. Those affiliates that allocate or assign costs to and from PSCo are identified with an “X” in one or both columns on the right-hand side of the page following the affiliate’s name.

LIST OF REGULATED & NON-REGULATED AFFILIATES

	Services Provided by PSCo to Affiliate	by Affiliate to PSCo
Xcel Energy Inc.	X	X
Northern States Power Company, a Minnesota corporation	X	X
NSP Nuclear Corporation		
Nuclear Management Corporation		
Private Fuel Storage LLC		
United Power and Land Company	X	

	Services Provided	
	<u>by PSCo to Affiliate</u>	<u>by Affiliate to PSCo</u>
Northern States Power Company, a Wisconsin corporation	X	X
Chippewa and Flambeau Improvement Company	X	
Clearwater Investments, Inc.	X	
Shoe Factory Holdings LLC		
Woodsedge Eau Claire LP		
NSP Lands Inc.	X	
Public Service Company of Colorado, a Colorado corporation		
1480 Welton Inc.	X	
Beeman Irrigating Ditch and Milling Company		
Consolidated Extension Canal Company		
East Boulder Ditch Company		
Fisher Ditch Company		
Gardeners' Mutual Ditch Company		
Green & Clear Lakes Company		
Hillcrest Ditch and Reservoir Company		
Las Animas Consolidated Canal Company	X	
PSR Investments Inc.	X	X
United Water Company		
Southwestern Public Service Company, a New Mexico corporation	X	X
WestGas InterState, Inc.		
Xcel Energy Communications Group Inc.		
Seren Innovations Inc. *		
NCE Communications Inc.	X	
Xcel Energy Foundation		
Xcel Energy International Inc. *		
Xcel Energy Markets Holdings Inc.		
e prime Inc. *		
Young Gas Storage Company Ltd.		
Xcel Energy Retail Holdings, Inc.		
Reddy Kilowatt Corporation	X	
Xcel Energy Performance Contracting Inc.	X	
Xcel Energy Services Inc.	X	X
Xcel Energy Ventures Inc.		
Eloigne Company	X	
Bemcil Townhouse LP		
Chaska Brickstone LP		
Cottage Court LP		
Crown Ridge Apartments LP		
Dakotah Pioneer LP		
East Creek LP		
Edenvale Family Housing LP		
Fairview Ridge LP		
Farmington Family Housing LP		
Farmington Townhome LP		

	Services Provided	
	<u>by PSCo</u>	<u>by Affiliate</u>
	<u>to Affiliate</u>	<u>to PSCo</u>
Hearthstone Village LP		
J&D 14-93 LP		
Jefferson Heights of Zumbrota LP		
Lauring Green LP		
Links Lane LP		
Lyndale Avenue Townhomes LP		
Mahtomedi Woodland LP		
Mankato Townhomes LLP		
Marvin Garden LP		
MDI LP #44		
Moorhead Townhomes LP		
Park Rapids Townhomes LP		
Rochester Townhome LP		
Rushford Housing LP		
RWIC Credit Fund LP-1993		
Safe Haven Homes LLC		
Shade Tree Apartments LP		
Shakopee Boulder Ridge LP		
Shenandoah Woods LP		
Sioux Falls Partners LP		
St. Cloud Housing LP		
Tower Terrace LP		
Wyoming LP II		
Xcel Energy Wholesale Group Inc. *		
Quixx Corporation *		
Quixx Carolina Inc. *		
Quixx Linden LP *		
Quixxlin Corp. *		
Xcel Energy WYCO Inc.		X
WYCO Development, LLC		
Xcel Energy Transmission Holding Company, LLC		X
Xcel Energy Southwest Transmission Company, LLC		X
Xcel Energy Transmission Development Company, LLC		X
Xcel Energy West Transmission Company, LLC		
Xcel Energy Venture Holdings, Inc.		
Energy Impact Fund Investment LLC		
Nicollet Holdings Company, LLC		
Capital Services, LLC		

* Company is classified in discontinued operations.

IV. ASSIGNMENTS AND ALLOCATIONS BY FERC ACCOUNT

INTRODUCTION

As required by 4 CCR 723-3503(b)(IV), (V) and (VII) and 4 CCR 723-4503(b)(IV), (V) and (VII), the purpose of this section is to list the FERC accounts PSCo includes in its revenue requirement for Colorado jurisdictional activities, and to specify how those FERC accounts and sub-accounts are assigned and/or allocated to PSCo's non-regulated activities, along with a description of the methods used to perform the assignments and allocations. Sections V through Section IX explain the assignment and allocation process and describe the methodologies in more detail based on the type of assignment or allocation method.

SUMMARY

There are certain allocations used only in PSCo's cost of service for ratemaking purposes to apportion costs between utility departments. These are included in Table A at the end of this section.

Ratemaking Analyses and Allocations

The analyses and allocations used only in the ratemaking process are:

Analysis of Plant and Equipment Records

An analysis of the Company property records is performed on a monthly basis to create electric, gas, thermal and common (intangible, general and automotive) cost pools for FERC accounts 101, Utility Plant in Service; 105, Utility Plant Held for Future Use; 106, Completed Construction-Non Unitized; and 107, Construction Work in Progress.

Common Plant Allocator

The Company utilizes its Common Plant Allocator to apportion common costs within the following FERC accounts for reporting outside of PowerPlan or SAP: 101, Utility Plant in Service; 106, Completed Construction-Non Unitized; 107, Construction Work in Progress; 108, Accumulated Provision for Depreciation of Utility Plant in Service; 111, Accumulated Provision for Amortization of Utility Plant; 403, Depreciation Expense; and 404, Amortization and Depletion. The Common Plant Allocator is calculated based on an analysis of common plant assets, and is used to allocate common plant costs to electric, gas, thermal and nonutility. Nonutility plant costs are already recorded separately in FERC accounts 121, Nonutility Property, and 122, Accumulated Provision for Depreciation and Amortization of Nonutility Property.

Analysis of Relative Cost

An analysis of the Company's relative historical activity by utility department within the applicable FERC account is performed, and costs included in that FERC account are allocated based on the analysis. The analysis of relative costs is used to apportion the common costs in FERC accounts 154, Plant Materials and Operating Supplies, and 163, Stores Expense Undistributed.

TABLE A - SUMMARY OF ASSIGNMENTS & ALLOCATIONS BY FERC ACCOUNT

For ease of review, descriptions are included below for each column on Table A, which is a separate attachment to the CAAM.

FERC Account

The FERC account column contains the number and title of all FERC accounts included in the ratemaking process.

Cost Pools

Each account included in the matrix is separated into cost pools. Each cost pool represents a homogeneous group of assets, liabilities, revenues or expenses. The cost pools reflect the FERC account structure further subdivided, to permit analysis based on cost causation.

Cost Pool Apportionment Basis

The cost pool apportionment basis is the method of apportioning the cost pool between regulated activities and non-regulated activities. Where a cost pool has been defined as other than a FERC account, or FERC sub-account, the matrix presents the basis by which the account is tracked (accounted for) by defined pool. If an account is not split into a cost pool, this column is noted "not applicable".

Regulated/Non-regulated Assignment Basis or Allocation Method

The regulated/non-regulated assignment basis or allocation method is the basis or method of apportioning the cost pool between regulated activities and non-regulated activities. Whenever possible, cost pools are established using FERC accounts, FERC sub-accounts, SAP Cost Centers and other accounting codes to provide for the direct assignment of all costs to regulated activities or non-regulated activities. As described earlier, cost pools have also been defined by an analysis of accounting records and supporting documentation or by an investment based apportionment to allow direct assignment of the costs to regulated activities or non-regulated activities. Only when a cost pool cannot be directly assigned is further apportionment performed.

Cost Definitions

The 'Cost Definition' column contains the characteristics of the costs apportioned to regulated activities or non-regulated activities. Table A defines the costs that are apportioned to regulated activities or non-regulated activities into two major categories:

- Directly Assigned - If only one service causes a cost to be incurred or benefits from a cost, that cost is directly assigned to that service to the greatest extent practicable.
- Allocated - If more than one service causes a cost to be incurred or benefits from a cost, that cost is fairly and equitably allocated among the services that cause the cost to be incurred or benefit from the cost to the greatest extent practicable.

Comments/Descriptions

Comments or descriptions have been added to the matrix by FERC account as appropriate to provide additional information.

ASSIGNMENTS & ALLOCATIONS BY FERC ACCOUNT (continued)

Table A - Summary of Assignments & Allocations by FERC Account

FERC Account	Cost Pools	Cost Pool Apportionment Basis	Reg/Nonreg Assignment Basis or Allocation Method	Cost Definition	Comments/Description
Assets					
101 Utility Plant in Service	Electric	Cost Pool Equals Plant Account Total	Directly assigned to regulated activities.	Directly Assigned	The cost pool includes the Company's investment in electric utility plant. Plant account totals as shown per Capital Asset Accounting records.
	Gas	Cost Pool Equals Plant Account Total	Directly assigned to regulated activities.	Directly Assigned	The cost pool includes the Company's investment in gas utility plant. Plant account totals as shown per Capital Asset Accounting records.
	Thermal	Cost Pool Equals Plant Account Total	Directly assigned to regulated activities.	Directly Assigned	The cost pool includes the Company's investment in thermal utility plant. Plant account totals as shown per Capital Asset Accounting records.
	Common	Cost Pool Equals Plant Account Total	Allocated based on common plant allocator.	Allocated	The cost pool includes the Company's investment in common utility plant (intangible, general and automotive). Plant account totals as shown per Capital Asset Accounting records.
102 Utility Plant Purchased/ Sold	Cost Pool Equals Account	Not applicable	Directly assigned to regulated activities.	Directly Assigned	Account balance insignificant.
105 Utility Plant Held for Future Use	Electric	Cost Pool Equals Plant Account Total	Directly assigned to regulated activities.	Directly Assigned	The cost pool includes the Company's investments held for future use for regulated electric utility plant. Plant account totals as shown per Capital Asset Accounting records.
	Gas	Cost Pool Equals Plant Account Total	Directly assigned to regulated activities.	Directly Assigned	The cost pool includes the Company's investments held for future use for regulated gas utility plant. Plant account totals as shown per Capital Asset Accounting records.
106 Completed Construction Not Unitized	Electric	Cost Pool Equals Plant Account Total	Directly assigned to regulated activities.	Directly Assigned	The cost pool includes the Company's investment in electric utility plant. Plant account totals as shown per Capital Asset Accounting records.
	Gas	Cost Pool Equals Plant Account Total	Directly assigned to regulated activities.	Directly Assigned	The cost pool includes the Company's investment in gas utility plant. Plant account totals as shown per Capital Asset Accounting records.
	Thermal	Cost Pool Equals Plant Account Total	Directly assigned to regulated activities.	Directly Assigned	The cost pool includes the Company's investment in thermal utility plant. Plant account totals as shown per Capital Asset Accounting records.
	Common	Cost Pool Equals Plant Account Total	Allocated based on common plant allocator.	Allocated	The cost pool includes the Company's investment in common utility plant (intangible, general and automotive). Plant account totals as shown per Capital Asset Accounting records.
107 Construction Work in Progress	Electric	Cost Pool Equals Plant Account Total	Directly assigned to regulated activities.	Directly Assigned	The cost pool includes the Company's investment in electric utility plant. Plant account totals as shown per Capital Asset Accounting records.
	Gas	Cost Pool Equals Plant Account Total	Directly assigned to regulated activities.	Directly Assigned	The cost pool includes the Company's investment in gas utility plant. Plant account totals as shown per Capital Asset Accounting records.
	Thermal	Cost Pool Equals Plant Account Total	Directly assigned to regulated activities.	Directly Assigned	The cost pool includes the Company's investment in thermal utility plant. Plant account totals as shown per Capital Asset Accounting records.
	Common	Cost Pool Equals Plant Account Total	Allocated based on common plant allocator.	Allocated	The cost pool includes the Company's investment in common utility plant (intangible, general and automotive). Plant account totals as shown per Capital Asset Accounting records.

ASSIGNMENTS & ALLOCATIONS BY FERC ACCOUNT (continued)

Table A - Summary of Assignments & Allocations by FERC Account

FERC Account	Cost Pools	Cost Pool Apportionment Basis	Reg/Nonreg Assignment Basis or Allocation Method	Cost Definition	Comments/Description
108 Accumulated Depreciation	Electric	Cost Pool Equals Plant Account Total	Directly assigned to regulated activities.	Directly Assigned	The cost pool includes the Company's depreciation for electric utility plant.
	Gas	Cost Pool Equals Plant Account Total	Directly assigned to regulated activities.	Directly Assigned	The cost pool includes the Company's depreciation for gas utility plant.
	Thermal	Cost Pool Equals Plant Account Total	Directly assigned to regulated activities.	Directly Assigned	The cost pool includes the Company's depreciation for thermal utility plant.
	Common	Cost Pool Equals Plant Account Total	Allocated based on common plant allocator.	Allocated	The cost pool includes the Company's investment in common utility plant (intangible, general and automotive). Plant account totals as shown per Capital Asset Accounting records.
111 Accumulated Amortization	Developed Software	Cost Pool Equals Subaccount	Relative Cost: Software amortization costs. Allocated based on common plant allocator.	Allocated	The cost pool includes the amortization costs for internally developed software of the Company. Current allocation methodology between electric, gas, thermal and nonutility based on an analysis of common plant.
	Purchased Software	Cost Pool Equals Subaccount	Relative Cost: Software amortization costs. Allocated based on common plant allocator.	Allocated	The cost pool includes the amortization costs for purchased software of the Company. Current allocation methodology between electric, gas, thermal and nonutility based on an analysis of common plant.
	Office Remodel	Cost Pool Equals Subaccount	Relative Cost: Remodeling costs. Allocated based on common plant allocator.	Allocated	The cost pool includes the amortization costs for remodeling costs of the Company. Current allocation methodology between electric, gas, thermal and nonutility based on an analysis of common plant.
	Transmission Line Colorado-Ute	Cost Pool Equals Subaccount	Directly assigned to regulated activities.	Directly Assigned	The cost pool includes the depreciation costs for a transmission line for Colorado-Ute.
	Franchises	Cost Pool Equals Subaccount	Allocated based on common plant allocator.	Allocated	The cost pool includes the amortization costs for franchises for the Company. Current allocation methodology between electric, gas, thermal and nonutility based on an analysis of common plant.
	Hydro License	Cost Pool Equals Subaccount	Directly assigned to regulated activities.	Directly Assigned	The cost pool includes the amortization costs for hydro licenses for the Company.
	Coal Contract	Cost Pool Equals Subaccount	Directly assigned to regulated activities.	Directly Assigned	The cost pool includes the amortization costs of a coal contract for the Company.
	Other	Cost Pool Equals Accumulation of Subaccounts	Relative Cost: Other amortization costs. Allocated based on common plant allocator.	Allocated	The cost pool includes the amortization costs for other assets of the Company. Current allocation methodology between electric, gas, thermal and nonutility based on an analysis of common plant.
114 Plant Acquisition Adjustment	Cost Pool Equals Account	Not Applicable	Directly assigned to regulated activities.	Directly Assigned	The cost pool includes acquisition costs for the Colorado-Ute and Vail Gas facility both of which are utility plant.
115 Accumulated Amortization Acquisition Adjustment	Cost Pool Equals Account	Not Applicable	Directly assigned to regulated activities.	Directly Assigned	The cost pool includes the accumulated amortization for the plant acquisition adjustments.
117 Gas Stored Underground	Cost Pool Equals Account	Not Applicable	Directly assigned to regulated activities.	Directly Assigned	The cost pool includes gas purchased held in underground storage for regulated gas service.

ASSIGNMENTS & ALLOCATIONS BY FERC ACCOUNT (continued)

Table A - Summary of Assignments & Allocations by FERC Account

FERC Account	Cost Pools	Cost Pool Apportionment Basis	Reg/Nonreg Assignment Basis or Allocation Method	Cost Definition	Comments/Description
121 Nonutility Property	Cost Pool Equals Account	Not Applicable	Directly assigned to nonregulated activity.	Directly Assigned	The cost pool includes costs related to nonutility.
122 Accumulated Depreciation Nonutility Property	Cost Pool Equals Account	Not Applicable	Directly assigned to nonregulated activity.	Directly Assigned	The cost pool includes accumulated depreciation for nonutility property.
145 Notes Receivable - Affiliates	Cost Pool Equals Account	Not Applicable	Directly assigned to regulated activities.	Directly Assigned	The cost pool includes notes receivable from affiliates.
151 Fuel Stock	Electric - coal and oil	Cost Pool Equals Accumulation of Subaccounts	Directly assigned to regulated activities	Directly Assigned	The cost pool includes the cost for coal and oil used in electric generation.
	Thermal	Cost Pool Equals Subaccount	Directly assigned to regulated activities	Directly Assigned	The cost pool includes the cost for oil used in thermal generation.
154 Plant Materials and Supplies	Cost Pool Equals Account	Not Applicable	Relative cost of materials and supplies by utility department.	Allocated	The cost pool includes all materials and supplies for regulated and nonregulated activities at various storerooms.
156 Other Materials and Supplies	Cost Pool Equals Account	Not Applicable	Directly assigned to nonregulated activities	Directly Assigned	The cost pool includes inventory items for nonregulated activities and compressed natural gas facilities at Company service centers. Includes materials and supplies for HomeSmart operations.
164 Natural Gas	Cost Pool Equals Account	Not Applicable	Directly assigned to regulated activities	Directly Assigned	The cost pool includes natural gas stored for gas utility operations.
186 Deferred Debits	Prepaid Pension Funding	Cost Pool Equals Subaccount	Directly assigned to regulated activities	Directly Assigned	The cost pool includes the pension plan funding expenses.
190 Accumulated Deferred Income Taxes	Electric	Cost Pool Equals Subaccount	Directly assigned to regulated activities.	Directly Assigned	The cost pool includes the accumulated deferred income taxes for electric operations.
	Gas	Cost Pool Equals Subaccount	Directly assigned to regulated activities.	Directly Assigned	The cost pool includes the accumulated deferred income taxes for gas operations.
	Thermal	Cost Pool Equals Subaccount	Directly assigned to regulated activities.	Directly Assigned	The cost pool includes the accumulated deferred income taxes for thermal operations.
	Prior Flow Through	Cost Pool Equals Subaccount	Directly assigned to regulated activities.	Directly Assigned	The cost pool includes the regulatory asset for prior flow through.
	Deferred ITC	Cost Pool Equals Subaccount	Directly assigned to regulated activities.	Directly Assigned	The cost pool includes the regulatory asset for deferred ITC.
Liabilities and Equity					
201 Common Stock Issued	Cost Pool Equals Account	Not Applicable	Directly assigned to regulated activities.	Directly Assigned	The cost pool includes common stock held by Xcel Energy.
204 Preferred Stock Issued	Cost Pool Equals Account	Not Applicable	Directly assigned to regulated activities.	Directly Assigned	The cost pool includes preferred stock issued to third parties.
207 Premium of Stock Issued	Cost Pool Equals Account	Not Applicable	Directly assigned to regulated activities.	Directly Assigned	The cost pool includes premium on common stock held by Xcel Energy.
210 Gain on Recquired Capital Stock	Cost Pool Equals Account	Not Applicable	Directly assigned to regulated activities.	Directly Assigned	Amount is immaterial.
216 Retained Earnings	Cost Pool Equals Account	Not Applicable	Directly assigned to regulated activities.	Directly Assigned	The cost pool includes the retained earnings of the Company.

ASSIGNMENTS & ALLOCATIONS BY FERC ACCOUNT (continued)

Table A - Summary of Assignments & Allocations by FERC Account

FERC Account	Cost Pools	Cost Pool Apportionment Basis	Reg/Nonreg Assignment Basis or Allocation Method	Cost Definition	Comments/Description
217 Reacquired Stock	Cost Pool Equals Account	Not Applicable	Directly assigned to regulated activities.	Directly Assigned	Amount is immaterial.
221 Bonds Payable	Cost Pool Equals Account	Not Applicable	Directly assigned to regulated activities.	Directly Assigned	The cost pool includes bonds issued to third parties.
224 Other Long-term Debt	Cost Pool Equals Account	Not Applicable	Directly assigned to regulated activities.	Directly Assigned	The cost pool includes long term debt issued to third parties.
233 Notes Payable - Affiliates	Cost Pool Equals Account	Not Applicable	Directly assigned to regulated activities.	Directly Assigned	The cost pool includes notes payable to affiliates.
235 Customer Deposits	Customer Utility Deposits(electric and gas)	Cost Pool Equals Subaccount	Directly assigned to regulated activities.	Directly Assigned	The cost pool includes customer deposits for regulated service.
	Customer Deposits - DSM Programs	Cost Pool Equals Subaccounts	Directly assigned to regulated activities.	Directly Assigned	The cost pool includes customer deposits for DSM programs.
252 Customer Advances for Construction	Cost Pool Equals Account	Not Applicable	Directly assigned to regulated activities.	Directly Assigned	The cost pool includes customers advances for construction for the Company to provide additional regulated services.
253 Deferred Credits	Qualified Facility Deposits	Cost Pool Equals Subaccount	Directly assigned to regulated activities.	Directly Assigned	The cost pool includes qualifying facilities deposits to cover performance guarantees under the QF contracts.
281 Accumulated Deferred Income Taxes- Accelerated Amortization Electric	Cost Pool Equals Account	Not Applicable	Directly assigned to regulated activities.	Directly Assigned	The cost pool includes accumulated deferred income taxes on the temporary differences resulting from accelerated amortization of certified pollution control facilities on generation plants.
282 Accumulated Deferred Income Taxes- Property	Electric Property	Cost Pool Equals Subaccount	Directly assigned to regulated activities.	Directly Assigned	The cost pool includes accumulated deferred income taxes related to electric property.
	Gas Property	Cost Pool Equals Subaccount	Directly assigned to regulated activities.	Directly Assigned	The cost pool includes accumulated deferred income taxes related to gas property.
	Thermal Property	Cost Pool Equals Subaccount	Directly assigned to regulated activities.	Directly Assigned	The cost pool includes accumulated deferred income taxes related to thermal property.
	FAS 109 Prior Flow Through	Cost Pool Equals Subaccount	Directly assigned to regulated activities.	Directly Assigned	The cost pool includes prior flow through deferred tax liability.
	FAS 109 AFUDC Equity	Cost Pool Equals Subaccount	Directly assigned to regulated activities.	Directly Assigned	The cost pool includes AFUDC equity deferred tax liability.
283 Accumulated Deferred Income Taxes	Electric	Cost Pool Equals Subaccount	Directly assigned to regulated activities.	Directly Assigned	The cost pool includes deferred tax liability for electric operations.
	Gas	Cost Pool Equals Subaccount	Directly assigned to regulated activities.	Directly Assigned	The cost pool includes deferred tax liability for gas operations.
	Thermal	Cost Pool Equals Subaccount	Directly assigned to regulated activities.	Directly Assigned	The cost pool includes deferred tax liability for thermal operations.
	FAS 109 Prior Flow Through	Cost Pool Equals Subaccount	Directly assigned to regulated activities.	Directly Assigned	The cost pool includes prior flow through deferred tax liability.
	FAS 109 AFUDC Equity	Cost Pool Equals Subaccount	Directly assigned to regulated activities.	Directly Assigned	The cost pool includes AFUDC equity deferred tax liability.
	FAS 109 Excess Accumulated Deferred Income Tax	Cost Pool Equals Subaccount	Directly assigned to regulated activities.	Directly Assigned	The cost pool includes excess deferred tax liability.

ASSIGNMENTS & ALLOCATIONS BY FERC ACCOUNT (continued)

Table A - Summary of Assignments & Allocations by FERC Account

FERC Account	Cost Pools	Cost Pool Apportionment Basis	Reg/Nonreg Assignment Basis or Allocation Method	Cost Definition	Comments/Description
Income Statement					
403					
Depreciation Expense	Electric	Cost Pool Equals Subaccount	Directly assigned to regulated activities.	Directly Assigned	Account balance relates to the current depreciation expense associated with electric plant assets.
	Gas	Cost Pool Equals Subaccount	Directly assigned to regulated activities.	Directly Assigned	Account balance relates to the current depreciation expense associated with gas plant assets.
	Thermal	Cost Pool Equals Subaccount	Directly assigned to regulated activities.	Directly Assigned	Account balance relates to the current depreciation expense associated with thermal plant assets.
	Common	Cost Pool Equals Subaccount	Allocated based on common plant allocator.	Allocated	Account balance is zero after an allocation made to electric, gas, thermal and nonutility based on an analysis of common plant.
404					
Amortization Expense	Land Rights	Cost Pool Equals Subaccount	Directly assigned to regulated activities.	Directly Assigned	The cost pool includes the amortization of land rights acquired.
	Electric Franchise	Cost Pool Equals Subaccount	Directly assigned to regulated activities.	Directly Assigned	The cost pool includes the amortization of the franchise costs for capitalized electric franchise renewal costs, which are amortized over the life of the franchise agreement.
	Gas Franchise	Cost Pool Equals Subaccount	Directly assigned to regulated activities.	Directly Assigned	The cost pool includes the amortization of the franchise costs for capitalized gas franchise renewal costs, which are amortized over the life of the franchise agreement.
	Thermal Franchise	Cost Pool Equals Subaccount	Directly assigned to regulated activities.	Directly Assigned	The cost pool includes the amortization of the franchise costs for capitalized thermal franchise renewal costs, which are amortized over the life of the franchise agreement.
	Office Remodel	Cost Pool Equals Subaccount	Allocated based on common plant allocator.	Allocated	The cost pool includes the amortization of capitalized office remodel costs.
	Colorado Ute coal contracts, licenses and transmission	Cost Pool Equals Subaccount	Directly assigned to regulated activities.	Directly Assigned	The costs pool includes the amortization of capitalized costs associated with Colorado Ute which all relates to regulated power services.
	Other- Limited Plant	Cost Pool Equals Subaccount	Directly assigned to regulated activities.	Directly Assigned	The cost pool includes amortization associated with the water rights that were acquired for a specified period of time for certain utility plants including (Cabin Creek, Georgetown, and Salida).
	Software Developed	Cost Pool Equals Subaccount	Relative Cost: Amortization of Purchased Software. Allocated based on common plant allocator.	Allocated	The cost pool includes the amortization of capitalized software costs for developed software.
	Software Purchased	Cost Pool Equals Subaccount	Allocated based on common plant allocator.	Allocated	The cost pool includes the amortization of capitalized software costs for purchased software.
406					
Amortization of Plant	Plant Acquisition-Electric	Cost Pool Equals Subaccount	Directly assigned to regulated activities.	Directly Assigned	The cost pool includes the amortization of the excess acquisition cost over the underlying assets for electric plant acquired.
	Plant Acquisition-Gas	Cost Pool Equals Subaccount	Directly assigned to regulated activities.	Directly Assigned	The cost pool includes the amortization of the excess acquisition cost over the underlying assets for gas plant acquired.

ASSIGNMENTS & ALLOCATIONS BY FERC ACCOUNT (continued)

Table A - Summary of Assignments & Allocations by FERC Account

FERC Account	Cost Pools	Cost Pool Apportionment Basis	Reg/Nonreg Assignment Basis or Allocation Method	Cost Definition	Comments/Description
407 Amortization of Property Loss, Unrecovered	Electric	Cost Pool Equals Subaccount	Directly assigned to regulated activities.	Directly Assigned	The cost pool includes the amortization of unrecovered costs of electric plant facilities where construction has been cancelled or has been prematurely retired.
	Gas	Cost Pool Equals Subaccount	Directly assigned to regulated activities.	Directly Assigned	The cost pool includes the amortization of unrecovered costs of gas plant facilities where construction has been cancelled or has been prematurely retired.
408 Taxes Expense-Other	Electric	Cost Pool Equals Subaccount	Directly assigned to regulated activities.	Directly Assigned	The cost pool includes tax expense for property tax, gross receipts tax, excise taxes and all other taxes other than income taxes as assigned to the electric department.
	Gas	Cost Pool Equals Subaccount	Directly assigned to regulated activities.	Directly Assigned	The cost pool includes tax expense for property tax, gross receipts tax, excise taxes and all other taxes other than income taxes as assigned to the gas department.
	Thermal	Cost Pool Equals Subaccount	Directly assigned to regulated activities.	Directly Assigned	The cost pool includes tax expense for property tax, gross receipts tax, excise taxes and all other taxes other than income taxes as assigned to the thermal department.
	Common	Cost Pool Equals Subaccount	Allocated based on common plant allocator (property taxes), labor allocator (payroll taxes) or a three-factor allocator (other taxes).	Allocated	The cost pool includes tax expense for property tax, gross receipts tax, excise taxes and all other taxes other than income taxes not directly assignable to electric, gas, thermal or nonutility.
	XLS Payroll Taxes	Cost Pool Equals Subaccount	Directly assigned to regulated activities.	Directly Assigned	The cost pool includes payroll tax expense as allocated to the Company through the Service Company. A credit is made to this account for the loading that is performed in order to allocate payroll tax expense to the nonregulated activities based on labor
	Other	Cost Pool Equals Subaccount	Directly assigned to nonregulated activities.	Directly Assigned	The cost pool includes all other taxes not identified above.
410 Deferred Tax Expense	Electric	Cost Pool Equals Subaccount	Directly assigned to regulated activities.	Directly Assigned	The cost pool includes the deferred tax expense as allocated to the electric department.
	Gas	Cost Pool Equals Subaccount	Directly assigned to regulated activities.	Directly Assigned	The cost pool includes the deferred tax expense as allocated to the gas department.
	Thermal	Cost Pool Equals Subaccount	Directly assigned to regulated activities.	Directly Assigned	The cost pool includes the deferred tax expense as allocated to the thermal department.
	Other	Cost Pool Equals Subaccounts	Directly assigned to nonregulated activities.	Directly Assigned	The cost pool includes other deferred tax items.

ASSIGNMENTS & ALLOCATIONS BY FERC ACCOUNT (continued)

Table A - Summary of Assignments & Allocations by FERC Account

FERC Account	Cost Pools	Cost Pool Apportionment Basis	Reg/Nonreg Assignment Basis or Allocation Method	Cost Definition	Comments/Description
411 Deferred Tax Expense, Income Tax Credit Amortization and Gains/Losses from Disposition of Utility Plant	Deferred Tax Electric	Cost Pool Equals Subaccount	Directly assigned to regulated activities.	Directly Assigned	The cost pool includes the deferred tax expense as allocated to the electric department.
	Deferred Tax Gas	Cost Pool Equals Subaccount	Directly assigned to regulated activities.	Directly Assigned	The cost pool includes the deferred tax expense as allocated to the gas department.
	ITC Federal- Electric	Cost Pool Equals Subaccount	Directly assigned to regulated activities.	Directly Assigned	The cost pool includes federal investment tax credit amortization allocated to the electric department.
	ITC State- Electric	Cost Pool Equals Subaccount	Directly assigned to regulated activities.	Directly Assigned	The cost pool includes state investment tax credit amortization allocated to the electric department.
	ITC Federal- Gas	Cost Pool Equals Subaccount	Directly assigned to regulated activities.	Directly Assigned	The cost pool includes federal investment tax credit amortization allocated to the gas department.
	ITC State- Gas	Cost Pool Equals Subaccount	Directly assigned to regulated activities.	Directly Assigned	The cost pool includes state investment tax credit amortization allocated to the gas department.
	Gains/Losses from Disposition of Utility Plant (Electric, Gas & Thermal)	Cost Pool Equals Subaccount	Directly assigned to regulated activities.	Directly Assigned	The cost pool includes gains or losses on the disposition of electric, gas or thermal utility plant.
	Gains/Losses from Disposition of Utility Plant (Common)	Cost Pool Equals Subaccount	Allocated based on common plant allocator.	Allocated	The cost pool includes gains or losses on the disposition of common utility plant.
417 Nonutility Revenue and Expenses	Cost Pool Equals Account	Not Applicable	Directly assigned to nonregulated activities.	Directly Assigned or Allocated	The cost pool includes revenue and expenses for nonutility services which are nonregulated activities.
	Cost Pool Equals Allocating Workorder Pool	Not Applicable	Costs associated with the Compass/Maximo System are allocated to this account through the use of an allocating workorder based on Maximo System users. See Section VI for an explanation of the contents of the allocating workorder and the allocation methodology.	Allocated	Costs associated with the Compass/Maximo System are allocated to this account through the use of an allocating workorder based on Maximo System users. See Section VI for an explanation of the contents of the allocating workorder and the allocation methodology.
421 Miscellaneous Nonoperating Income/ Gain on Disposition of Property	Cost Pool Equals Account	Not Applicable	Directly assigned to nonregulated activities.	Directly Assigned	The cost pool includes income from the Rabbi trust, gains and losses on disposals, oil and gas royalty income, etc.
430 Interest Debt Associated Company	Cost Pool Equals Account	Not Applicable	Directly assigned to nonregulated activities.	Directly Assigned	The cost pool includes the interest expense for the debt instruments of the Company with affiliated companies.
431 Other Interest Expense	Cost Pool Equals Account	Not Applicable	Directly assigned to regulated activities.	Directly Assigned	The cost pool includes interest expense for interest paid on commercial paper, DSM projects and Qualifying Facility deposits, etc.
432 Allowance for Funds Used During Construction	Cost Pool Equals Account	Not Applicable	Directly assigned to regulated activities.	Directly Assigned	The cost pool includes amounts reversed from interest expense and capitalized in association with assets under construction.
440 Residential Sales-Electric	Cost Pool Equals Account	Not Applicable	Directly assigned to regulated activities.	Directly Assigned	The cost pool includes regulated residential electric service revenues.
442 Commercial and Industrial Sales- Electric	Cost Pool Equals Account	Not Applicable	Directly assigned to regulated activities.	Directly Assigned	The cost pool includes regulated commercial and industrial electric service revenues.

ASSIGNMENTS & ALLOCATIONS BY FERC ACCOUNT (continued)

Table A - Summary of Assignments & Allocations by FERC Account

FERC Account	Cost Pools	Cost Pool Apportionment Basis	Reg/Nonreg Assignment Basis or Allocation Method	Cost Definition	Comments/Description
444 Public Street and Highway Sales-Electric	Cost Pool Equals Account	Not Applicable	Directly assigned to regulated activities.	Directly Assigned	The cost pool relates to the provision of regulated electric service for street lighting as well as regulated maintenance of those same street lights.
445 Other Sales Public Authority-Electric	Cost Pool Equals Account	Not Applicable	Directly assigned to regulated activities.	Directly Assigned	The cost pool includes regulated public authority electric service revenues.
447 Sales for Resale-Electric	Cost Pool Equals Account	Not Applicable	Directly assigned to regulated activities.	Directly Assigned	The cost pool includes regulated sales for resale electric service revenues.
448 Interdepartmental Sales-Electric	Cost Pool Equals Account	Not Applicable	Directly assigned to regulated activities.	Directly Assigned	The cost pool includes regulated interdepartmental electric service revenues.
450 Late Payment Revenue-Electric	Cost Pool Equals Account	Not Applicable	Directly assigned to regulated activities.	Directly Assigned	The cost pool includes late payment revenue associated with the provision of electric service.
451 Miscellaneous Service Revenue	Revenue	Cost Pool Equals Subaccount	Directly assigned to regulated activities.	Directly Assigned	The cost pool includes regulated revenues from meter turn on, reconnects and other regulated services. The cost pool also includes minimal revenues incidental to the regulated services provided.
	Revenue Discount	Cost Pool Equals Subaccount	Directly assigned to regulated activities.	Directly Assigned	The cost pool includes volume or incentive discounts associated with customer retention efforts which are non-recoverable; however, cost pool relates directly to regulated services provided.
454 Rent from Electric Property	Cost Pool Equals Account	Not Applicable	Directly assigned to regulated activities.	Directly Assigned	The cost pool includes revenues associated with rents collected in association with regulated electric property.
456 Other Electric Revenue	Cost Pool Equals Account	Cost Pool Equals Subaccount	Directly assigned to regulated activities.	Directly Assigned	The cost pool includes revenues associated with Pawnee and FSV farm rentals, various service charges and facility charges to third parties.
456.1 Revenues from Transmission of Electricity of Others	Cost Pool Equals Account	Cost Pool Equals Subaccount	Directly assigned to regulated activities.	Directly Assigned	The cost pool includes wheeling.
480 Residential Gas Sales	Unbilled Revenue	Cost Pool Equals Subaccount	Directly assigned to regulated activities.	Directly Assigned	The cost pool includes regulated residential gas service revenues.
481 Commercial and Industrial Gas Sales	Cost Pool Equals Account	Not Applicable	Directly assigned to regulated activities.	Directly Assigned	The cost pool includes regulated commercial and industrial gas service revenues.
484 Interdepartmental Gas Sales	Cost Pool Equals Account	Not Applicable	Directly assigned to regulated activities.	Directly Assigned	The cost pool includes regulated interdepartmental gas service revenues.
487 Late Payment Revenue- Gas	Cost Pool Equals Account	Not Applicable	Directly assigned to regulated activities.	Directly Assigned	The cost pool includes late payment associated with the provision of regulated gas services.
488 Miscellaneous Service Revenue	Cost Pool Equals Account	Not Applicable	Directly assigned to regulated activities.	Directly Assigned	The cost pool includes regulated revenues from meter turn on, reconnects and other regulated services. The cost pool also includes minimal revenues incidental to the regulated services provided.

ASSIGNMENTS & ALLOCATIONS BY FERC ACCOUNT (continued)

Table A - Summary of Assignments & Allocations by FERC Account

FERC Account	Cost Pools	Cost Pool Apportionment Basis	Reg/Nonreg Assignment Basis or Allocation Method	Cost Definition	Comments/Description
489 Revenue from Transportation of Gas of Others	Cost Pool Equals Account	Not Applicable	Directly assigned to regulated activities.	Directly Assigned	The cost pool includes revenues from the transportation of gas for others.
490 Sales of Products Extracted from Natural Gas	Cost Pool Equals Account	Not Applicable	Directly assigned to regulated activities.	Directly Assigned	The cost pool includes revenues related to the provision of regulated gas service.
493 Rent from Gas Property	Cost Pool Equals Account	Not Applicable	Directly assigned to regulated activities.	Directly Assigned	The cost pool includes revenues associated with rents collected in association with regulated gas property.
495 Other Gas Revenues	Cost Pool Equals Account	Cost Pool Equals Subaccount	Directly assigned to regulated activities.	Directly Assigned	The cost pool includes revenues associated with service and facility charges which relate to fixed, tariffed charges associated with regulated services.
500 Operation Supervision and Engineering- Electric	Cost Pool Equals Account	Cost Pool Equals Labor by plant	Directly assigned to regulated activities.	Directly Assigned	The cost pool includes labor costs related to the provision of regulated electric service.
		Cost Pool Equals Non-Labor by plant	Directly assigned to regulated activities.	Directly Assigned	The cost pool includes non-labor costs related to the provision of regulated electric service.
501 Fuel Expenses-Electric	Cost Pool Equals Account	Not Applicable	Directly assigned to regulated activities.	Directly Assigned	The cost pool includes costs related to the provision of regulated electric service.
502 Steam Expenses- Electric	Cost Pool Equals Account	Cost Pool Equals Labor by plant	Directly assigned to regulated activities.	Directly Assigned	The cost pool includes labor costs related to the provision of regulated electric service.
		Cost Pool Equals Non-Labor by plant	Directly assigned to regulated activities.	Directly Assigned	The cost pool includes non-labor costs related to the provision of regulated electric service.
505 Electric Steam Generation Expenses- Electric	Cost Pool Equals Account	Cost Pool Equals Labor by plant	Directly assigned to regulated activities.	Directly Assigned	The cost pool includes labor costs related to the provision of regulated electric service.
		Cost Pool Equals Non-Labor by plant	Directly assigned to regulated activities.	Directly Assigned	The cost pool includes non-labor costs related to the provision of regulated electric service.
506 Miscellaneous Steam Power Expenses- Steam	Cost Pool Equals Account	Cost Pool Equals Labor	Directly assigned to regulated activities.	Directly Assigned	The cost pool includes labor costs related to the provision of regulated electric service.
		Cost Pool Equals Non-Labor	Directly assigned to regulated activities.	Directly Assigned	The cost pool includes non-labor costs related to the provision of regulated electric service.
		Cost Pool Equals Allocating Workorder Pool	Not Applicable	Allocated	Costs associated with the Compass/Maximo System are allocated to this account through the use of an allocating workorder based on Maximo System users. See Section VI for an explanation of the contents of the allocating workorder and the allocation methodology.
507 Steam Generation Rents- Electric	Cost Pool Equals Account	Not Applicable	Directly assigned to regulated activities.	Directly Assigned	The cost pool includes rents paid by the Company for property occupied or operated in connection with steam generation facilities.
509 Allowances	Cost Pool Equals Account	Not Applicable	Directly assigned to regulated activities.	Directly Assigned	The cost pool includes the cost of allowances expensed concurrent with the emission of sulfure dioxide.

ASSIGNMENTS & ALLOCATIONS BY FERC ACCOUNT (continued)

Table A - Summary of Assignments & Allocations by FERC Account

FERC Account	Cost Pools	Cost Pool Apportionment Basis	Reg/Nonreg Assignment Basis or Allocation Method	Cost Definition	Comments/Description
510 Maintenance Supervision and Engineering	Cost Pool Equals Account	Cost Pool Equals Labor by plant	Directly assigned to regulated activities.	Directly Assigned	The cost pool includes labor costs related to the provision of regulated electric service.
		Cost Pool Equals Non-Labor by plant	Directly assigned to regulated activities.	Directly Assigned	The cost pool includes non-labor costs related to the provision of regulated electric service.
511 Maintenance of Structures	Cost Pool Equals Account	Cost Pool Equals Labor by plant	Directly assigned to regulated activities.	Directly Assigned	The cost pool includes labor costs related to the provision of regulated electric service.
		Cost Pool Equals Non-Labor by plant	Directly assigned to regulated activities.	Directly Assigned	The cost pool includes non-labor costs related to the provision of regulated electric service.
512 Maintenance of Boiler Plant	Cost Pool Equals Account	Cost Pool Equals Labor by plant	Directly assigned to regulated activities.	Directly Assigned	The cost pool includes labor costs related to the provision of regulated electric service.
		Cost Pool Equals Non-Labor by plant	Directly assigned to regulated activities.	Directly Assigned	The cost pool includes non-labor costs related to the provision of regulated electric service.
513 Maintenance of Electric Plant	Cost Pool Equals Account	Cost Pool Equals Labor by plant	Directly assigned to regulated activities.	Directly Assigned	The cost pool includes labor costs related to the provision of regulated electric service.
		Cost Pool Equals Non-Labor by plant	Directly assigned to regulated activities.	Directly Assigned	The cost pool includes non-labor costs related to the provision of regulated electric service.
514 Maintenance of Miscellaneous Steam Generation Plant- Electric	Cost Pool Equals Account	Cost Pool Equals Labor	Directly assigned to regulated activities.	Directly Assigned	The cost pool includes labor costs related to the provision of regulated electric service.
		Cost Pool Equals Non-Labor	Directly assigned to regulated activities.	Directly Assigned	The cost pool includes non-labor costs related to the provision of regulated electric service.
535 Operation Supervision and Engineering Hydroelectric- Electric	Cost Pool Equals Account	Cost Pool Equals Labor	Directly assigned to regulated activities.	Directly Assigned	The cost pool includes labor costs related to the provision of regulated electric service.
		Cost Pool Equals Non-Labor	Directly assigned to regulated activities.	Directly Assigned	The cost pool includes non-labor costs related to the provision of regulated electric service.
536 Water for Power-Electric	Cost Pool Equals Account	Not Applicable	Directly assigned to regulated activities.	Directly Assigned	The cost pool includes costs related to the provision of regulated electric service.
537 Hydroelectric Expenses- Electric	Cost Pool Equals Account	Cost Pool Equals Labor	Directly assigned to regulated activities.	Directly Assigned	The cost pool includes labor costs related to the provision of regulated electric service.
		Cost Pool Equals Non-Labor	Directly assigned to regulated activities.	Directly Assigned	The cost pool includes non-labor costs related to the provision of regulated electric service.
538 Electric Expenses Hydroelectric- Electric	Cost Pool Equals Account	Cost Pool Equals Labor	Directly assigned to regulated activities.	Directly Assigned	The cost pool includes labor costs related to the provision of regulated electric service.
		Cost Pool Equals Non-Labor	Directly assigned to regulated activities.	Directly Assigned	The cost pool includes non-labor costs related to the provision of regulated electric service.

ASSIGNMENTS & ALLOCATIONS BY FERC ACCOUNT (continued)

Table A - Summary of Assignments & Allocations by FERC Account

FERC Account	Cost Pools	Cost Pool Apportionment Basis	Reg/Nonreg Assignment Basis or Allocation Method	Cost Definition	Comments/Description
539 Miscellaneous Hydroelectric Expenses- Electric	Cost Pool Equals Account	Cost Pool Equals Labor	Directly assigned to regulated activities.	Directly Assigned	The cost pool includes labor costs related to the provision of regulated electric service.
		Cost Pool Equals Non-Labor	Directly assigned to regulated activities.	Directly Assigned	The cost pool includes non-labor costs related to the provision of regulated electric service.
	Cost Pool Equals Allocating Workorder Pool	Not Applicable	Costs associated with the Compass/Maximo System are allocated to this account through the use of an allocating workorder based on Maximo System users. See Section VI for an explanation of the contents of the allocating workorder and the allocation methodology.	Allocated	Costs associated with the Compass/Maximo System are allocated to this account through the use of an allocating workorder based on Maximo System users. See Section VI for an explanation of the contents of the allocating workorder and the allocation methodology.
540 Rents Hydroelectric- Electric	Cost Pool Equals Account	Not Applicable	Directly assigned to regulated activities.	Directly Assigned	The cost pool includes rents paid by the Company for property occupied or operated in connection with hydroelectric facilities.
541 Maintenance Supervision and Engineering-Hydroelectric	Cost Pool Equals Account	Cost Pool Equals Labor	Directly assigned to regulated activities.	Directly Assigned	The cost pool includes labor costs related to the provision of regulated electric service.
		Cost Pool Equals Non-Labor	Directly assigned to regulated activities.	Directly Assigned	The cost pool includes non-labor costs related to the provision of regulated electric service.
542 Maintenance of Structures-Hydroelectric	Cost Pool Equals Account	Cost Pool Equals Labor	Directly assigned to regulated activities.	Directly Assigned	The cost pool includes labor costs related to the provision of regulated electric service.
		Cost Pool Equals Non-Labor	Directly assigned to regulated activities.	Directly Assigned	The cost pool includes non-labor costs related to the provision of regulated electric service.
543 Maintenance of Reservoirs, Dams and Waterways	Cost Pool Equals Account	Cost Pool Equals Labor	Directly assigned to regulated activities.	Directly Assigned	The cost pool includes labor costs related to the provision of regulated electric service.
		Cost Pool Equals Non-Labor	Directly assigned to regulated activities.	Directly Assigned	The cost pool includes non-labor costs related to the provision of regulated electric service.
544 Maintenance of Electric Plant-Hydroelectric	Cost Pool Equals Account	Cost Pool Equals Labor	Directly assigned to regulated activities.	Directly Assigned	The cost pool includes labor costs related to the provision of regulated electric service.
		Cost Pool Equals Non-Labor	Directly assigned to regulated activities.	Directly Assigned	The cost pool includes non-labor costs related to the provision of regulated electric service.
545 Maintenance of Miscellaneous Hydroelectric Plant	Cost Pool Equals Account	Cost Pool Equals Labor	Directly assigned to regulated activities.	Directly Assigned	The cost pool includes labor costs related to the provision of regulated electric service.
		Cost Pool Equals Non-Labor	Directly assigned to regulated activities.	Directly Assigned	The cost pool includes non-labor costs related to the provision of regulated electric service.
546 Operation Supervision and Engineering-Other Generation	Cost Pool Equals Account	Cost Pool Equals Labor	Directly assigned to regulated activities.	Directly Assigned	The cost pool includes labor costs related to the provision of regulated electric service.
		Cost Pool Equals Non-Labor	Directly assigned to regulated activities.	Directly Assigned	The cost pool includes non-labor costs related to the provision of regulated electric service.
547 Fuel- Other Power Generation	Cost Pool Equals Account	Not Applicable	Directly assigned to regulated activities.	Directly Assigned	The cost pool includes costs related to the provision of regulated electric service.

ASSIGNMENTS & ALLOCATIONS BY FERC ACCOUNT (continued)

Table A - Summary of Assignments & Allocations by FERC Account

FERC Account	Cost Pools	Cost Pool Apportionment Basis	Reg/Nonreg Assignment Basis or Allocation Method	Cost Definition	Comments/Description
548 Generation Expense- Other Power Generation	Cost Pool Equals Account	Cost Pool Equals Labor	Directly assigned to regulated activities.	Directly Assigned	The cost pool includes labor costs related to the provision of regulated electric service.
		Cost Pool Equals Non-Labor	Directly assigned to regulated activities.	Directly Assigned	The cost pool includes non-labor costs related to the provision of regulated electric service.
549 Miscellaneous Other Power Generation Expense	Cost Pool Equals Account	Cost Pool Equals Labor	Directly assigned to regulated activities.	Directly Assigned	The cost pool includes labor costs related to the provision of regulated electric service.
		Cost Pool Equals Non-Labor	Directly assigned to regulated activities.	Directly Assigned	The cost pool includes non-labor costs related to the provision of regulated electric service.
	Cost Pool Equals Allocating Workorder Pool	Not Applicable	Costs associated with the Compass/Maximo System are allocated to this account through the use of an allocating workorder based on Maximo System users. See Section VI for an explanation of the contents of the allocating workorder and the allocation methodology.	Allocated	Costs associated with the Compass/Maximo System are allocated to this account through the use of an allocating workorder based on Maximo System users. See Section VI for an explanation of the contents of the allocating workorder and the allocation methodology.
551 Maintenance Supervision and Engineering-Other Power Generation	Cost Pool Equals Account	Cost Pool Equals Labor	Directly assigned to regulated activities.	Directly Assigned	The cost pool includes labor costs related to the provision of regulated electric service.
		Cost Pool Equals Non-Labor	Directly assigned to regulated activities.	Directly Assigned	The cost pool includes non-labor costs related to the provision of regulated electric service.
552 Maintenance of Structures- Other Power Generation	Cost Pool Equals Account	Cost Pool Equals Labor	Directly assigned to regulated activities.	Directly Assigned	The cost pool includes labor costs related to the provision of regulated electric service.
		Cost Pool Equals Non-Labor	Directly assigned to regulated activities.	Directly Assigned	The cost pool includes non-labor costs related to the provision of regulated electric service.
553 Maintenance of Generating and Electric Plant- Other Power Generation	Cost Pool Equals Account	Cost Pool Equals Labor	Directly assigned to regulated activities.	Directly Assigned	The cost pool includes labor costs related to the provision of regulated electric service.
		Cost Pool Equals Non-Labor	Directly assigned to regulated activities.	Directly Assigned	The cost pool includes non-labor costs related to the provision of regulated electric service.
554 Maintenance of Miscellaneous Other Power Generation	Cost Pool Equals Account	Cost Pool Equals Labor	Directly assigned to regulated activities.	Directly Assigned	The cost pool includes labor costs related to the provision of regulated electric service.
		Cost Pool Equals Non-Labor	Directly assigned to regulated activities.	Directly Assigned	The cost pool includes non-labor costs related to the provision of regulated electric service.
555 Purchase Power	Cost Pool Equals Account	Not Applicable	Directly assigned to regulated activities.	Directly Assigned	The cost pool includes costs related to the provision of regulated electric service.
556 System Control and Load Dispatching	Cost Pool Equals Account	Not Applicable	Directly assigned to regulated activities.	Directly Assigned	The cost pool includes costs related to the provision of regulated electric service.
	Cost Pool Equals Allocating Workorder Pool	Not Applicable	Costs associated with the Electric SCADA System are allocated to this account through the use of an allocating workorder based on number of RTUs. See Section VI for an explanation of the contents of the allocating workorder and the allocation methodology.	Allocated	Costs associated with the Electric SCADA System are allocated to this account through the use of an allocating workorder based on number of RTUs. See Section VI for an explanation of the contents of the allocating workorder and the allocation methodology.

ASSIGNMENTS & ALLOCATIONS BY FERC ACCOUNT (continued)

Table A - Summary of Assignments & Allocations by FERC Account

FERC Account	Cost Pools	Cost Pool Apportionment Basis	Reg/Nonreg Assignment Basis or Allocation Method	Cost Definition	Comments/Description
557 Other Expenses	Cost Pool Equals Account	Not Applicable	Directly assigned to regulated activities.	Directly Assigned	The cost pool includes deferred purchased power and generation expenses.
560 Operation Supervision and Engineering-Electric Transmission	Cost Pool Equals Account	Not Applicable	Directly assigned to regulated activities.	Directly Assigned	The cost pool includes costs related to the provision of regulated electric service.
561 Load Dispatch- Electric Transmission	Cost Pool Equals Account	Not Applicable	Directly assigned to regulated activities.	Directly Assigned	The cost pool includes costs related to the provision of regulated electric service.
	Cost Pool Equals Allocating Workorder Pool	Not Applicable	Costs associated with the Electric SCADA System are allocated to this account through the use of an allocating workorder based on number of RTUs. See Section VI for an explanation of the contents of the allocating workorder and the allocation methodology.	Allocated	Costs associated with the Electric SCADA System are allocated to this account through the use of an allocating workorder based on number of RTUs. See Section VI for an explanation of the contents of the allocating workorder and the allocation methodology.
562 Station Expenses-Electric Transmission	Cost Pool Equals Account	Not Applicable	Directly assigned to regulated activities.	Directly Assigned	The cost pool includes costs related to the provision of regulated electric service.
563 Overhead Line Expenses- Electric Transmission	Cost Pool Equals Account	Not Applicable	Directly assigned to regulated activities.	Directly Assigned	The cost pool includes costs related to the provision of regulated electric service.
565 Transmission of Electricity By Others	Cost Pool Equals Account	Not Applicable	Directly assigned to regulated activities.	Directly Assigned	The cost pool includes costs related to the provision of regulated electric service.
566 Miscellaneous Electric Transmission Expenses	Cost Pool Equals Account	Not Applicable	Directly assigned to regulated activities.	Directly Assigned	The cost pool includes costs related to the provision of regulated electric service.
567 Rents- Electric Transmission	Cost Pool Equals Account	Not Applicable	Directly assigned to regulated activities.	Directly Assigned	The cost pool includes rents paid by the Company for property occupied or operated in connection with transmission facilities.
568 Maintenance Supervision and Engineering- Electric Transmission	Cost Pool Equals Account	Not Applicable	Directly assigned to regulated activities.	Directly Assigned	The cost pool includes costs related to the provision of regulated electric service.
570 Maintenance Station Equipment- Electric Transmission	Cost Pool Equals Account	Not Applicable	Directly assigned to regulated activities.	Directly Assigned	The cost pool includes costs related to the provision of regulated electric service.
571 Maintenance Overhead Lines- Electric Transmission	Cost Pool Equals Account	Not Applicable	Directly assigned to regulated activities.	Directly Assigned	The cost pool includes costs related to the provision of regulated electric service.
572 Maintenance Underground Lines- Electric Transmission	Cost Pool Equals Account	Not Applicable	Directly assigned to regulated activities.	Directly Assigned	The cost pool includes costs related to the provision of regulated electric service.
573 Miscellaneous Electric Transmission Plant	Cost Pool Equals Account	Not Applicable	Directly assigned to regulated activities.	Directly Assigned	The cost pool includes costs related to the provision of regulated electric service.
575.1 Operation Supervision - Regional Market Expenses	Cost Pool Equals Account	Not Applicable	Directly assigned to regulated activities.	Directly Assigned	The cost pool includes the cost of labor and expenses incurred in the general supervision and direction of the regional energy markets.

ASSIGNMENTS & ALLOCATIONS BY FERC ACCOUNT (continued)

Table A - Summary of Assignments & Allocations by FERC Account

FERC Account	Cost Pools	Cost Pool Apportionment Basis	Reg/Nonreg Assignment Basis or Allocation Method	Cost Definition	Comments/Description
575.2 Day Ahead and Real-Time Market Facilitation	Cost Pool Equals Account	Not Applicable	Directly assigned to regulated activities.	Directly Assigned	The cost pool includes the cost of labor, materials used and expenses incurred to facilitate the Day-Ahead and Real-Time markets, expenses incurred to manage the real-time deployment of resources to meet generation needs and expenses incurred to maintain related sections of the tariff, market rules, operating procedures and standards.
575.7 Market Facilitation, Monitoring and Compliance Services	Cost Pool Equals Account	Not Applicable	Directly assigned to regulated activities.	Directly Assigned	The cost pool includes the costs for market administration, monitoring and compliance services.
575.8 Rents - Regional Market Expenses	Cost Pool Equals Account	Not Applicable	Directly assigned to regulated activities.	Directly Assigned	The cost pool includes all rents of property of others used, occupied, or operated in connection with market administration and monitoring.
580 Operation Supervision and Engineering- Distribution	Cost Pool Equals Account	Not Applicable	Directly assigned to regulated activities.	Directly Assigned	The cost pool includes costs related to the provision of regulated electric service.
581 Load Dispatching-Distribution	Cost Pool Equals Account	Not Applicable	Directly assigned to regulated activities.	Directly Assigned	The cost pool includes costs related to the provision of regulated electric service.
	Cost Pool Equals Allocating Workorder Pool	Not Applicable	Costs associated with the Computer Aided Design System are allocated to this account through the use of an allocating workorder based on Distribution Plant. See Section VI for an explanation of the contents of the allocating workorder and the allocation methodology.	Allocated	Costs associated with the Computer Aided Design System are allocated to this account through the use of an allocating workorder based on Distribution Plant. See Section VI for an explanation of the contents of the allocating workorder and the allocation methodology.
	Cost Pool Equals Allocating Workorder Pool	Not Applicable	Costs associated with the Electric SCADA System are allocated to this account through the use of an allocating workorder based on number of RTUs. See Section VI for an explanation of the contents of the allocating workorder and the allocation methodology.	Allocated	Costs associated with the Electric SCADA System are allocated to this account through the use of an allocating workorder based on number of RTUs. See Section VI for an explanation of the contents of the allocating workorder and the allocation methodology.
582 Station Expenses- Distribution	Cost Pool Equals Account	Not Applicable	Directly assigned to regulated activities.	Directly Assigned	The cost pool includes costs related to the provision of regulated electric service.
583 Overhead Line Expenses- Distribution	Cost Pool Equals Account	Not Applicable	Directly assigned to regulated activities.	Directly Assigned	The cost pool includes costs related to the provision of regulated electric service.
584 Underground Line Expenses- Distribution	Cost Pool Equals Account	Not Applicable	Directly assigned to regulated activities.	Directly Assigned	The cost pool includes costs related to the provision of regulated electric service.
585 Street Light and Signal System Expenses-Distribution	Cost Pool Equals Account	Not Applicable	Directly assigned to regulated activities.	Directly Assigned	The cost pool includes costs related to the provision of regulated electric service.
586 Meter Expenses- Distribution	Cost Pool Equals Account	Not Applicable	Directly assigned to regulated activities or allocated to regulated activities based on FERC Allocations as identified in Section VII.	Directly Assigned or Allocated	The cost pool includes costs related to the provision of regulated electric service.
587 Customer Installation Expenses	Cost Pool Equals Account	Not Applicable	Directly assigned to regulated activities.	Directly Assigned	The cost pool includes expenses associated with various installation services.

ASSIGNMENTS & ALLOCATIONS BY FERC ACCOUNT (continued)

Table A - Summary of Assignments & Allocations by FERC Account

FERC Account	Cost Pools	Cost Pool Apportionment Basis	Reg/Nonreg Assignment Basis or Allocation Method	Cost Definition	Comments/Description
588 Miscellaneous Distribution Expenses	Cost Pool Equals Account Cost Pool Equals Allocating Workorder Pool	Not Applicable Not Applicable	Directly assigned to regulated activities. Costs associated with Network Services are allocated to this account through the use of an allocating workorder based on Distribution Plant. See Section VI for an explanation of the contents of the allocating workorder and the allocation methodology.	Directly Assigned Allocated	The cost pool includes costs related to the provision of regulated electric service. Costs associated with Network Services are allocated to this account through the use of an allocating workorder based on Distribution Plant. See Section VI for an explanation of the contents of the allocating workorder and the allocation methodology.
589 Rents- Distribution	Cost Pool Equals Account	Not Applicable	Directly assigned to regulated activities.	Directly Assigned	The cost pool includes rents paid by the Company for property occupied or operated in connection with distribution facilities.
590 Maintenance Supervision and Engineering- Distribution	Cost Pool Equals Account	Not Applicable	Directly assigned to regulated activities.	Directly Assigned	The cost pool includes costs related to the provision of regulated electric service.
591 Maintenance of Structures	Cost Pool Equals Account	Not Applicable	Directly assigned to regulated activities.	Directly Assigned	The cost pool includes cost of labor, materials used and expenses incurred in maintenance of structures.
592 Maintenance of Station Equipment- Distribution	Cost Pool Equals Account	Not Applicable	Directly assigned to regulated activities.	Directly Assigned	The cost pool includes costs related to the provision of regulated electric service.
593 Maintenance of Overhead Lines- Distribution	Cost Pool Equals Account	Not Applicable	Directly assigned to regulated activities.	Directly Assigned	The cost pool includes costs related to the provision of regulated electric service.
594 Maintenance of Underground Lines- Distribution	Cost Pool Equals Account	Not Applicable	Directly assigned to regulated activities.	Directly Assigned	The cost pool includes costs related to the provision of regulated electric service.
595 Maintenance Line Transformers- Distribution	Cost Pool Equals Account	Not Applicable	Directly assigned to regulated activities.	Directly Assigned	The cost pool includes costs related to the provision of regulated electric service.
596 Maintenance of Street Lighting and Signal Systems- Distribution.	Cost Pool Equals Account	Not Applicable	Directly assigned to regulated activities.	Directly Assigned	The cost pool includes costs related to the provision of regulated electric service.
597 Maintenance of Meters- Distribution	Cost Pool Equals Account	Not Applicable	Directly assigned to regulated activities.	Directly Assigned	The cost pool includes costs related to the provision of regulated electric service.
598 Maintenance of Misc. Distribution Plant	Cost Pool Equals Account	Not Applicable	Directly assigned to regulated activities.	Directly Assigned	The cost pool includes costs related to the provision of regulated electric service.
753 Field Lines Expenses- Gas Production	Cost Pool Equals Account	Not Applicable	Directly assigned to regulated activities.	Directly Assigned	The cost pool includes costs related to the provision of regulated gas service.
755 Field Compressor Fuel and Power- Gas Production	Cost Pool Equals Account	Not Applicable	Directly assigned to regulated activities.	Directly Assigned	The cost pool includes costs related to the provision of regulated gas service.
759 Other Gas Production Expenses	Cost Pool Equals Account	Not Applicable	Directly assigned to regulated activities.	Directly Assigned	The cost pool includes costs related to the provision of regulated gas service.

ASSIGNMENTS & ALLOCATIONS BY FERC ACCOUNT (continued)

Table A - Summary of Assignments & Allocations by FERC Account

FERC Account	Cost Pools	Cost Pool Apportionment Basis	Reg/Nonreg Assignment Basis or Allocation Method	Cost Definition	Comments/Description
760 Rents- Gas Production	Cost Pool Equals Account	Not Applicable	Directly assigned to regulated activities.	Directly Assigned	The cost pool includes rents paid by the Company for property occupied or operated in connection with gas production facilities.
762 Maintenance Structures and Improvements-Gas Production	Cost Pool Equals Account	Not Applicable	Directly assigned to regulated activities.	Directly Assigned	The cost pool includes costs related to the provision of regulated gas service.
764 Maintenance of Field Lines- Gas Production	Cost Pool Equals Account	Not Applicable	Directly assigned to regulated activities.	Directly Assigned	The cost pool includes costs related to the provision of regulated gas service.
765 Maintenance of Compressor Station Equipment- Gas Prod.	Cost Pool Equals Account	Not Applicable	Directly assigned to regulated activities.	Directly Assigned	The cost pool includes costs related to the provision of regulated gas service.
770 Operation Supervision and Engineering- Extraction	Cost Pool Equals Account	Not Applicable	Directly assigned to regulated activities.	Directly Assigned	The cost pool includes costs related to the provision of regulated gas service.
771 Operation Labor- Extraction	Cost Pool Equals Account	Not Applicable	Directly assigned to regulated activities.	Directly Assigned	The cost pool includes costs related to the provision of regulated gas service.
772 Gas Shrinkage- Extraction	Cost Pool Equals Account	Not Applicable	Directly assigned to regulated activities.	Directly Assigned	The cost pool includes costs related to the provision of regulated gas service.
773 Fuel- Extraction	Cost Pool Equals Account	Not Applicable	Directly assigned to regulated activities.	Directly Assigned	The cost pool includes costs related to the provision of regulated gas service.
775 Materials- Extraction	Cost Pool Equals Account	Not Applicable	Directly assigned to regulated activities.	Directly Assigned	The cost pool includes costs related to the provision of regulated gas service.
783 Rents	Cost Pool Equals Account	Not Applicable	Directly assigned to regulated activities.	Directly Assigned	The cost pool includes rent costs for the property of others used, occupied, or operated in connection with the extraction of salable products from natural gas.
784 Maintenance Supervision and Engineering- Extraction	Cost Pool Equals Account	Not Applicable	Directly assigned to regulated activities.	Directly Assigned	The cost pool includes costs related to the provision of regulated gas service.
786 Maintenance Extraction and Refining Equipment	Cost Pool Equals Account	Not Applicable	Directly assigned to regulated activities.	Directly Assigned	The cost pool includes costs related to the provision of regulated gas service.
791 Maintenance of Other Equipment	Cost Pool Equals Account	Not Applicable	Directly assigned to regulated activities.	Directly Assigned	The cost pool includes costs related to the provision of regulated gas service.
800 Natural Gas Well Head Purchases	Cost Pool Equals Account	Not Applicable	Directly assigned to regulated activities.	Directly Assigned	The cost pool includes costs related to the provision of regulated gas service.
802 Natural Gas Gasoline Plant Outlet Purchases	Cost Pool Equals Account	Not Applicable	Directly assigned to regulated activities.	Directly Assigned	The cost pool includes costs related to the provision of regulated gas service.
803 Natural Gas Transmission Line Purchases	Cost Pool Equals Account	Not Applicable	Directly assigned to regulated activities.	Directly Assigned	The cost pool includes costs related to the provision of regulated gas service.

ASSIGNMENTS & ALLOCATIONS BY FERC ACCOUNT (continued)

Table A - Summary of Assignments & Allocations by FERC Account

FERC Account	Cost Pools	Cost Pool Apportionment Basis	Reg/Nonreg Assignment Basis or Allocation Method	Cost Definition	Comments/Description
805 Other Gas Purchases	Cost Pool Equals Account	Not Applicable	Directly assigned to regulated activities.	Directly Assigned	The cost pool includes costs related to the provision of regulated gas service.
806 Exchange Gas	Cost Pool Equals Account	Not Applicable	Directly assigned to regulated activities.	Directly Assigned	The cost pool includes costs related to the provision of regulated gas service.
807 Purchased Gas Expenses	Cost Pool Equals Account	Not Applicable	Directly assigned to regulated activities.	Directly Assigned	The cost pool includes costs related to the provision of regulated gas service.
808 Gas Delivered/Withdrawn from Storage	Cost Pool Equals Account	Not Applicable	Directly assigned to regulated activities.	Directly Assigned	The cost pool includes costs related to the provision of regulated gas service.
810 Gas Used for Compressor Station Fuel	Cost Pool Equals Account	Not Applicable	Directly assigned to regulated activities.	Directly Assigned	The cost pool includes costs related to the provision of regulated gas service.
811 Gas Used for Products Extraction	Cost Pool Equals Account	Not Applicable	Directly assigned to regulated activities.	Directly Assigned	The cost pool includes costs related to the provision of regulated gas service.
812 Gas Used for Other Utility Operations	Cost Pool Equals Account	Not Applicable	Directly assigned to regulated activities.	Directly Assigned	The cost pool includes costs related to the provision of regulated gas service.
813 Other Gas Supply Expenses	Cost Pool Equals Account	Not Applicable	Directly assigned to regulated activities.	Directly Assigned	The cost pool includes costs related to the provision of regulated gas service.
814 Operation Supervision and Engineering- Storage	Cost Pool Equals Account	Not Applicable	Directly assigned to regulated activities.	Directly Assigned	The cost pool includes costs related to the provision of regulated gas service.
815 Maps and Records- Storage	Cost Pool Equals Account	Not Applicable	Directly assigned to regulated activities.	Directly Assigned	The cost pool includes costs related to the provision of regulated gas service.
816 Well Expenses- Storage	Cost Pool Equals Account	Not Applicable	Directly assigned to regulated activities.	Directly Assigned	The cost pool includes costs related to the provision of regulated gas service.
817 Line Expenses- Storage	Cost Pool Equals Account	Not Applicable	Directly assigned to regulated activities.	Directly Assigned	The cost pool includes costs related to the provision of regulated gas service.
818 Compressor Station Expenses- Storage	Cost Pool Equals Account	Not Applicable	Directly assigned to regulated activities.	Directly Assigned	The cost pool includes costs related to the provision of regulated gas service.
819 Compressor Station Fuel and Power- Storage	Cost Pool Equals Account	Not Applicable	Directly assigned to regulated activities.	Directly Assigned	The cost pool includes costs related to the provision of regulated gas service.
820 Measuring and Regulating Station Expenses- Storage	Cost Pool Equals Account	Not Applicable	Directly assigned to regulated activities.	Directly Assigned	The cost pool includes costs related to the provision of regulated gas service.
821 Purification Expenses- Storage	Cost Pool Equals Account	Not Applicable	Directly assigned to regulated activities.	Directly Assigned	The cost pool includes costs related to the provision of regulated gas service.
824 Other Expenses- Storage	Cost Pool Equals Account	Not Applicable	Directly assigned to regulated activities.	Directly Assigned	The cost pool includes costs related to the provision of regulated gas service.

ASSIGNMENTS & ALLOCATIONS BY FERC ACCOUNT (continued)

Table A - Summary of Assignments & Allocations by FERC Account

FERC Account	Cost Pools	Cost Pool Apportionment Basis	Reg/Nonreg Assignment Basis or Allocation Method	Cost Definition	Comments/Description
825 Storage Well Royalties - Storage	Cost Pool Equals Account	Not Applicable	Directly assigned to regulated activities.	Directly Assigned	The cost pool includes rents paid by the Company for property occupied or operated in connection with gas storage facilities.
826 Rents- Storage	Cost Pool Equals Account	Not Applicable	Directly assigned to regulated activities.	Directly Assigned	The cost pool includes rents paid by the Company for property occupied or operated in connection with gas storage facilities.
830 Maintenance Supervision and Engineering- Storage	Cost Pool Equals Account	Not Applicable	Directly assigned to regulated activities.	Directly Assigned	The cost pool includes costs related to the provision of regulated gas service.
831 Maintenance Structures and Improvements- Storage	Cost Pool Equals Account	Not Applicable	Directly assigned to regulated activities.	Directly Assigned	The cost pool includes costs related to the provision of regulated gas service.
832 Maintenance Reservoirs and Wells- Storage	Cost Pool Equals Account	Not Applicable	Directly assigned to regulated activities.	Directly Assigned	The cost pool includes costs related to the provision of regulated gas service.
833 Maintenance Lines- Storage	Cost Pool Equals Account	Not Applicable	Directly assigned to regulated activities.	Directly Assigned	The cost pool includes costs related to the provision of regulated gas service.
834 Maintenance Compressor Station Equipment- Storage	Cost Pool Equals Account	Not Applicable	Directly assigned to regulated activities.	Directly Assigned	The cost pool includes costs related to the provision of regulated gas service.
835 Maintenance Measuring and Regulating Station Equipment	Cost Pool Equals Account	Not Applicable	Directly assigned to regulated activities.	Directly Assigned	The cost pool includes costs related to the provision of regulated gas service.
836 Maintenance Purification Equipment- Storage	Cost Pool Equals Account	Not Applicable	Directly assigned to regulated activities.	Directly Assigned	The cost pool includes costs related to the provision of regulated gas service.
837 Maintenance Other Equipment- Storage	Cost Pool Equals Account	Not Applicable	Directly assigned to regulated activities.	Directly Assigned	The cost pool includes costs related to the provision of regulated gas service.
843.7 Maintenance of Compressor Equipment	Cost Pool Equals Account	Not Applicable	Directly assigned to regulated activities	Directly Assigned	The cost pool includes the cost of labor, materials used and expenses incurred in the maintenance of compressor equipment.
850 Operation Supervision and Engineering- Transmission	Cost Pool Equals Account	Not Applicable	Directly assigned to regulated activities.	Directly Assigned	The cost pool includes costs related to the provision of regulated gas service.
851 System Control and Load Dispatch-Transmission	Cost Pool Equals Account Cost Pool Equals Allocating Workorder Pool	Not Applicable Not Applicable	Directly assigned to regulated activities. Costs associated with the Gas SCADA System are allocated to this account through the use of an allocating workorder based on Gas Transmission & Distribution Plant. See Section VI for an explanation of the contents of the allocating workorder and the allocation methodology.	Directly Assigned Allocated	The cost pool includes costs related to the provision of regulated gas service. Costs associated with the Gas SCADA System are allocated to this account through the use of an allocating workorder based on Gas Transmission & Distribution Plant. See Section VI for an explanation of the contents of the allocating workorder and the allocation methodology.
852 Communication System Expenses- Transmission	Cost Pool Equals Account	Not Applicable	Directly assigned to regulated activities.	Directly Assigned	The cost pool includes costs related to the provision of regulated gas service.

ASSIGNMENTS & ALLOCATIONS BY FERC ACCOUNT (continued)

Table A - Summary of Assignments & Allocations by FERC Account

FERC Account	Cost Pools	Cost Pool Apportionment Basis	Reg/Nonreg Assignment Basis or Allocation Method	Cost Definition	Comments/Description
853 Compressor Station Labor and Expenses- Transmission	Cost Pool Equals Account	Not Applicable	Directly assigned to regulated activities.	Directly Assigned	The cost pool includes costs related to the provision of regulated gas service.
854 Gas for Compressor Station Fuel- Transmission	Cost Pool Equals Account	Not Applicable	Directly assigned to regulated activities.	Directly Assigned	The cost pool includes costs related to the provision of regulated gas service.
855 Other Fuel and Power for Compressor Stations	Cost Pool Equals Account	Not Applicable	Directly assigned to regulated activities.	Directly Assigned	The cost pool includes the cost of coal, oil, and other fuel or electricity used for the operation of transmission compressor stations.
856 Mains Expenses- Transmission	Cost Pool Equals Account	Not Applicable	Directly assigned to regulated activities.	Directly Assigned	The cost pool includes costs related to the provision of regulated gas service.
857 Measuring and Regulating Station Expenses- Transmission	Cost Pool Equals Account	Not Applicable	Directly assigned to regulated activities.	Directly Assigned	The cost pool includes costs related to the provision of regulated gas service.
859 Other Expenses- Transmission	Cost Pool Equals Account	Not Applicable	Directly assigned to regulated activities.	Directly Assigned	The cost pool includes costs related to the provision of regulated gas service.
860 Rents- Transmission	Cost Pool Equals Account	Not Applicable	Directly assigned to regulated activities.	Directly Assigned	The cost pool includes costs related to the provision of regulated gas service.
861 Maintenance Supervision and Engineering- Transmission	Cost Pool Equals Account	Not Applicable	Directly assigned to regulated activities.	Directly Assigned	The cost pool includes costs related to the provision of regulated gas service.
863 Maintenance of Mains- Transmission	Cost Pool Equals Account	Not Applicable	Directly assigned to regulated activities.	Directly Assigned	The cost pool includes costs related to the provision of regulated gas service.
864 Maintenance Compressor Station Equipment- Transmission	Cost Pool Equals Account	Not Applicable	Directly assigned to regulated activities.	Directly Assigned	The cost pool includes costs related to the provision of regulated gas service.
865 Maintenance Measuring and Regulating Station Equipment- Transmission	Cost Pool Equals Account	Not Applicable	Directly assigned to regulated activities.	Directly Assigned	The cost pool includes costs related to the provision of regulated gas service.
866 Maintenance Communication Equipment- Transmission	Cost Pool Equals Account	Not Applicable	Directly assigned to regulated activities.	Directly Assigned	The cost pool includes costs related to the provision of regulated gas service.
867 Maintenance Other Equipment- Transmission	Cost Pool Equals Account	Not Applicable	Directly assigned to regulated activities.	Directly Assigned	The cost pool includes costs related to the provision of regulated gas service.
870 Operation Supervision and Engineering- Distribution	Cost Pool Equals Account	Not Applicable	Directly assigned to regulated activities.	Directly Assigned	The cost pool includes costs related to the provision of regulated gas service.

ASSIGNMENTS & ALLOCATIONS BY FERC ACCOUNT (continued)

Table A - Summary of Assignments & Allocations by FERC Account

FERC Account	Cost Pools	Cost Pool Apportionment Basis	Reg/Nonreg Assignment Basis or Allocation Method	Cost Definition	Comments/Description
871 Distribution Load Dispatching	Cost Pool Equals Account	Not Applicable	Directly assigned to regulated activities.	Directly Assigned	The cost pool includes costs related to the provision of regulated gas service.
	Cost Pool Equals Allocating Workorder Pool	Not Applicable	Costs associated with the Computer Aided Design System are allocated to this account through the use of an allocating workorder based on Distribution Plant. See Section VI for an explanation of the contents of the allocating workorder and the allocation methodology.	Allocated	Costs associated with the Computer Aided Design System are allocated to this account through the use of an allocating workorder based on Distribution Plant. See Section VI for an explanation of the contents of the allocating workorder and the allocation methodology.
	Cost Pool Equals Allocating Workorder Pool	Not Applicable	Costs associated with the Gas SCADA System are allocated to this account through the use of an allocating workorder based on Gas Transmission & Distribution Plant. See Section VI for an explanation of the contents of the allocating workorder and the allocation methodology.	Allocated	Costs associated with the Gas SCADA System are allocated to this account through the use of an allocating workorder based on Gas Transmission & Distribution Plant. See Section VI for an explanation of the contents of the allocating workorder and the allocation methodology.
872 Compressor Station Labor and Expenses- Distribution	Cost Pool Equals Account	Not Applicable	Directly assigned to regulated activities.	Directly Assigned	The cost pool includes costs related to the provision of regulated gas service.
873 Compressor Station Fuel and Power- Distribution	Cost Pool Equals Account	Not Applicable	Directly assigned to regulated activities.	Directly Assigned	The cost pool includes costs related to the provision of regulated gas service.
874 Mains and Services Expense- Distribution	Cost Pool Equals Account	Not Applicable	Directly assigned to regulated activities.	Directly Assigned	The cost pool includes costs related to the provision of regulated gas service.
875 Measuring and Regulating Station General- Distribution	Cost Pool Equals Account	Not Applicable	Directly assigned to regulated activities.	Directly Assigned	The cost pool includes costs related to the provision of regulated gas service.
876 Measuring and Regulating Station Industrial- Distribution	Cost Pool Equals Account	Not Applicable	Directly assigned to regulated activities.	Directly Assigned	The cost pool includes costs related to the provision of regulated gas service.
877 Measuring and Regulating Station City Gate- Distribution	Cost Pool Equals Account	Not Applicable	Directly assigned to regulated activities.	Directly Assigned	The cost pool includes costs related to the provision of regulated gas service.
878 Meter and House Regulator Expenses- Distribution	Cost Pool Equals Account	Not Applicable	Directly assigned to regulated activities or allocated to regulated activities based on FERC Allocations as identified in Section VII.	Directly Assigned or Allocated	The cost pool includes costs related to the provision of regulated gas service.
879 Customer Installation Expenses- Distribution	Cost Pool Equals Account	Not Applicable	Directly assigned to regulated activities.	Directly Assigned	The cost pool includes costs related to the provision of regulated gas service.
880 Other Gas Distribution Expenses	Cost Pool Equals Account	Not Applicable	Directly assigned to regulated activities.	Directly Assigned	The cost pool includes costs related to the provision of regulated gas service.
	Cost Pool Equals Allocating Workorder Pool	Not Applicable	Costs associated with Network Services are allocated to this account through the use of an allocating workorder based on RTUs. See Section VI for an explanation of the contents of the allocating workorder and the allocation methodology.	Allocated	Costs associated with Network Services are allocated to this account through the use of an allocating workorder based on RTUs. See Section VI for an explanation of the contents of the allocating workorder and the allocation methodology.

ASSIGNMENTS & ALLOCATIONS BY FERC ACCOUNT (continued)

Table A - Summary of Assignments & Allocations by FERC Account

FERC Account	Cost Pools	Cost Pool Apportionment Basis	Reg/Nonreg Assignment Basis or Allocation Method	Cost Definition	Comments/Description
881 Rents- Gas Distribution	Cost Pool Equals Account	Not Applicable	Directly assigned to regulated activities.	Directly Assigned	The cost pool includes costs related to the provision of regulated gas service.
885 Maintenance Supervision and Engineering- Distribution	Cost Pool Equals Account	Not Applicable	Directly assigned to regulated activities.	Directly Assigned	The cost pool includes costs related to the provision of regulated gas service.
887 Maintenance Mains- Distribution	Cost Pool Equals Account	Not Applicable	Directly assigned to regulated activities.	Directly Assigned	The cost pool includes costs related to the provision of regulated gas service.
888 Maintenance Compressor Station Equipment- Distribution	Cost Pool Equals Account	Not Applicable	Directly assigned to regulated activities.	Directly Assigned	The cost pool includes costs related to the provision of regulated gas service.
889 Maintenance Measuring and Regulatory Station Equipment	Cost Pool Equals Account	Not Applicable	Directly assigned to regulated activities.	Directly Assigned	The cost pool includes costs related to the provision of regulated gas service.
891 Maintenance Measuring and Regulatory Station Equipment- City Gate	Cost Pool Equals Account	Not Applicable	Directly assigned to regulated activities.	Directly Assigned	The cost pool includes costs related to the provision of regulated gas service.
892 Maintenance of Services- Distribution	Cost Pool Equals Account	Not Applicable	Directly assigned to regulated activities.	Directly Assigned	The cost pool includes costs related to the provision of regulated gas service.
893 Maintenance of Meters and House Regulators- Distribution	Cost Pool Equals Account	Not Applicable	Directly assigned to regulated activities.	Directly Assigned	The cost pool includes costs related to the provision of regulated gas service.
894 Maintenance Other Equipment- Distribution	Cost Pool Equals Account	Not Applicable	Directly assigned to regulated activities.	Directly Assigned	The cost pool includes costs related to the provision of regulated gas service.
901 Supervision Customer Accounts	Cost Pool Equals Account	Not Applicable	Directly assigned to regulated activities. Common costs are allocated to electric and gas based on Utility Allocations as identified in Section VIII, and to nonregulated based on the revenue allocator described in Section IX.	Directly Assigned or Allocated	The cost pool includes costs associated with the supervision of customer accounting and collecting activities. Nonregulated portion of costs reside in account 417 and remaining balance relates to regulated service.
902 Meter Reading Expenses- Customer Accounts	Cost Pool Equals Account	Not Applicable	Directly assigned to regulated activities. Common costs are allocated to electric, gas and thermal based on Utility Allocations as identified in Section VIII.	Directly Assigned or Allocated	The cost pool includes costs incurred associated with the meter reading process which relates to regulated gas, electric and steam services. This whole account balance relates to regulated service.
903 Customer Records and Collection Expenses	Cost Pool Equals Account	Not Applicable	Directly assigned to regulated activities. Common costs are allocated to electric and gas based on Utility Allocations as identified in Section VIII, and to nonregulated based on the revenue allocator described in Section IX.	Directly Assigned or Allocated	The cost pool includes costs related to labor and various materials and expenses for customer inquiries, credits and collections. An allocation is made to the nonregulated services for customer account charges based on revenue dollars. Nonregulated portion of costs reside in account 417 and remaining balance relates to regulated service.
904 Uncollectable Accounts	Cost Pool Equals Account	Not Applicable	Directly assigned to regulated activities. Common costs are allocated to electric and gas based on Utility Allocations as identified in Section VIII.	Directly Assigned or Allocated	The cost pool includes the expense associated with bad debts that relate to regulated services provided. An allocation is made to the nonregulated services for customer account charges based on revenue dollars. This whole account balance relates to regulated service.

ASSIGNMENTS & ALLOCATIONS BY FERC ACCOUNT (continued)

Table A - Summary of Assignments & Allocations by FERC Account

FERC Account	Cost Pools	Cost Pool Apportionment Basis	Reg/Nonreg Assignment Basis or Allocation Method	Cost Definition	Comments/Description
905 Miscellaneous Customer Accounts Expenses	Cost Pool Equals Account	Not Applicable	Directly assigned to regulated activities. Common costs are allocated to electric, gas and thermal based on Utility Allocations as identified in Section VIII, and to nonregulated based on the revenue allocator described in Section IX.	Directly Assigned or Allocated	The cost pool includes costs associated with the maintenance of customer accounts that are not otherwise accounted for in specific accounts. Nonregulated portion of costs reside in account 417 and remaining balance relates to regulated service.
907 Supervision Customer Service	Cost Pool Equals Account	Not Applicable	Directly assigned to regulated activities. Common costs are allocated to electric and gas based on Utility Allocations as identified in Section VIII, and to nonregulated based on the revenue allocator described in Section IX.	Directly Assigned or Allocated	The cost pool includes the cost of labor and expenses incurred in the general direction and supervision of customer service activities, not otherwise included in other accounts. Nonregulated portion of costs reside in account 417 and remaining balance relates to regulated service.
908 Customer Assistance Expenses	Cost Pool Equals Account	Not Applicable	Directly assigned to regulated activities. Common costs are allocated to electric and gas based on Utility Allocations as identified in Section VIII, and to nonregulated based on the revenue allocator described in Section IX.	Directly Assigned or Allocated	The cost pool includes the cost of labor, materials used and expenses incurred in providing instructions or assistance to customers. Nonregulated portion of costs reside in account 417 and remaining balance relates to regulated service.
909 Informational and Instructional Advertising	Cost Pool Equals Account	Not Applicable	Directly assigned to regulated activities. Common costs are allocated to electric and gas based on Utility Allocations as identified in Section VIII, and to nonregulated based on the revenue allocator described in Section IX.	Directly Assigned or Allocated	The cost pool includes the cost associated with informational and instructional advertising conducted by the Company. An allocation is made to the nonregulated services for customer account charges based on revenue dollars. Nonregulated portion of costs reside in account 417 and remaining balance relates to regulated service.
910 Miscellaneous Customer Service and Informational Expenses	Cost Pool Equals Account	Not Applicable	Directly assigned to regulated activities. Common costs are allocated to electric and gas based on Utility Allocations as identified in Section VIII, and to nonregulated based on the revenue allocator described in Section IX.	Directly Assigned or Allocated	The cost pool includes the cost associated with customer service and informational expenses incurred by the Company, not otherwise included in other accounts. Nonregulated portion of costs reside in account 417 and remaining balance relates to regulated service.
911 Supervision- Sales	Cost Pool Equals Account	Not Applicable	Directly assigned to regulated activities. Common costs are allocated to electric and gas based on Utility Allocations as identified in Section VIII, and to nonregulated based on the revenue allocator described in Section IX.	Directly Assigned or Allocated	Includes the cost of labor and expenses incurred in the general direction and supervision of business sales activities. Nonregulated portion of costs reside in account 417 and remaining balance relates to regulated service.
912 Demonstrating and Selling Expenses	Cost Pool Equals Account	Not Applicable	Directly assigned to regulated activities. Common costs are allocated to electric and gas based on Utility Allocations as identified in Section VIII, and to nonregulated based on the revenue allocator described in Section IX.	Directly Assigned or Allocated	The cost pool includes costs incurred in promotional, demonstrating and selling activities associated with electric and gas operations of the business. Nonregulated portion of costs reside in account 417 and remaining balance relates to regulated service.
920 Administrative and General Salaries	Cost Pool Equals Account	Not Applicable	Directly assigned to regulated activities. Common costs are allocated to electric, gas and thermal based on Utility Allocations as identified in Section VIII, and to nonregulated based on the labor allocator described in Section IX.	Directly Assigned or Allocated	The cost pool includes compensation of managers, officers, etc. not associated directly with a particular operating or maintenance function. Nonregulated portion of costs reside in account 417 and remaining balance relates to regulated service.

ASSIGNMENTS & ALLOCATIONS BY FERC ACCOUNT (continued)

Table A - Summary of Assignments & Allocations by FERC Account

FERC Account	Cost Pools	Cost Pool Apportionment Basis	Reg/Nonreg Assignment Basis or Allocation Method	Cost Definition	Comments/Description
921 Office Supplies and Expenses	Cost Pool Equals Account	Not Applicable	Directly assigned to regulated activities. Common costs are allocated to electric, gas and thermal based on Utility Allocations as identified in Section VIII, and to nonregulated based on the labor allocator described in Section IX.	Directly Assigned or Allocated	The cost pool includes supplies and expenses utilized by various business activities of the Company. Nonregulated portion of costs reside in account 417 and remaining balance relates to regulated service.
922 Administrative Expenses Transferred	Cost Pool Equals Account	Not Applicable	Directly assigned to regulated activities. Common costs are allocated to electric, gas and thermal based on Utility Allocations as identified in Section VIII, and to nonregulated based on the labor allocator described in Section IX.	Directly Assigned or Allocated	The cost pool includes a credit related to cost incurred through accounts 920 and 921, which transfers a portion of the costs to capital accounts as well as the credit associated with transfers for nonregulated services for customer accounting and A&G overheads.
923 Outside Services Employed	Cost Pool Equals Account	Not Applicable	Directly assigned to regulated activities. Common costs are allocated to electric, gas and thermal based on Utility Allocations as identified in Section VIII, and to nonregulated based on the labor allocator described in Section IX.	Directly Assigned or Allocated	The cost pool includes all legal expenses not provided in-house and not associated directly with an operating or capital project. Nonregulated portion of costs reside in account 417 and remaining balance relates to regulated service.
924 Property Insurance- Utility	Cost Pool Equals Account	Not Applicable	Directly assigned to regulated activities. Common costs are allocated to electric, gas and thermal based on Utility Allocations as identified in Section VIII, and to nonregulated based on the labor allocator described in Section IX.	Directly Assigned or Allocated	The cost pool includes insurance expenses related to boilers, plant machinery and property. Nonregulated portion of costs reside in account 417 and remaining balance relates to regulated service.
925 Injuries and Damages	Cost Pool Equals Account	Not Applicable	Directly assigned to regulated activities. Common costs are allocated to electric, gas and thermal based on Utility Allocations as identified in Section VIII, and to nonregulated based on the labor allocator described in Section IX.	Directly Assigned or Allocated	The cost pool includes expenses incurred related to safety activities, claims investigation, claims paid, workers compensation and other damages. Nonregulated portion of costs reside in account 417 and remaining balance relates to regulated service.
926 Employee Pensions and Benefits	Cost Pool Equals Account	Not Applicable	Directly assigned to regulated activities. Common costs are allocated to electric, gas and thermal based on Utility Allocations as identified in Section VIII, and to nonregulated based on the labor allocator described in Section IX.	Directly Assigned or Allocated	The cost pool includes pension and benefit costs incurred as related to employee clubs, health benefits, death benefits, retirement plans and other related costs. Nonregulated portion of costs reside in account 417 and the remaining balance relates to regulated service.
928 Regulatory Commission Expenses	Cost Pool Equals Account	Not Applicable	Directly assigned to regulated activities. Common costs are allocated to electric, gas and thermal based on Utility Allocations as identified in Section VIII, and to nonregulated based on the labor allocator described in Section IX.	Directly Assigned or Allocated	The cost pool includes costs incurred related to formal cases before regulatory agencies. Nonregulated portion of costs reside in account 417 and the remaining balance relates to regulated service.
929 A&G Duplicate Charge Credit	Cost Pool Equals Account	Not Applicable	Directly assigned to regulated activities. Common costs are allocated to electric, gas and thermal based on Utility Allocations as identified in Section VIII, and to nonregulated based on the labor allocator described in Section IX.	Directly Assigned or Allocated	The cost pool includes concurrent credits for charges that may be made to operating expenses or to other accounts for the use of utility service from its own supply or offsetting credits for any other charges made to operating expenses for which there is no direct money outlay.

ASSIGNMENTS & ALLOCATIONS BY FERC ACCOUNT (continued)

Table A - Summary of Assignments & Allocations by FERC Account

FERC Account	Cost Pools	Cost Pool Apportionment Basis	Reg/Nonreg Assignment Basis or Allocation Method	Cost Definition	Comments/Description
930 General Advertising Expenses	Cost Pool Equals Account	Not Applicable	Directly assigned to regulated activities. Common costs are allocated to electric, gas and thermal based on Utility Allocations as identified in Section VIII, and to nonregulated based on the labor allocator described in Section IX.	Directly Assigned or Allocated	The cost pool includes general advertising costs for various business activities of the Company. Nonregulated portion of costs reside in account 417 and the remaining balance relates to regulated service.
931 Rents	Cost Pool Equals Account	Not Applicable	Directly assigned to regulated activities. Common costs are allocated to electric, gas and thermal based on Utility Allocations as identified in Section VIII, and to nonregulated based on the labor allocator described in Section IX.	Directly Assigned or Allocated	The cost pool includes rent paid to others for use of buildings, land and other equipment. Nonregulated portion of costs reside in account 417 and remaining balance relates to regulated service.
935 A&G Maintenance of General Plant	Cost Pool Equals Account	Not Applicable	Directly assigned to regulated activities. Common costs are allocated to electric, gas and thermal based on Utility Allocations as identified in Section VIII, and to nonregulated based on the labor allocator described in Section IX.	Directly Assigned or Allocated	The cost pool includes the cost assignable to customer accounts, sales and administrative and general functions of labor, materials used and expenses incurred in the maintenance of property.

V. COST ASSIGNMENT AND ALLOCATION PROCESS

OVERVIEW

As required by 4 CCR 723-3503(b)(IV), (V) and (VII) and 4503(b)(IV), (V) and (VII), this section of the CAAM provides an overview of the cost assignment and allocation principles of PSCo, and the accounting processes within the monthly accounting close and within SAP, including both system generated processes and manual processes, used to assign and allocate costs between the regulated services and the non-regulated business activities of PSCo. Each major step of the accounting process is identified in the following paragraphs and will be explained in conjunction with the process flowchart on the last page of this section.

As required by 4 CCR 723-3502(d)(II)), the non-tariffed product or service provided by PSCo to each non-regulated business activity is to be priced at the higher of fully distributed cost or market price for services provided by PSCo. Pursuant to 4 CCR 723-3502(e)(I), PSCo pays the lower of fully distributed cost or market price for products or services that are not tariffed and are provided by non-regulated activity, unless the transaction results from a competitive solicitation process, then the value of the transaction shall be the winning bid price.

The vast majority of costs for such services provided by PSCo to non-regulated activities and by non-regulated activities to PSCo, are labor costs. Both PSCo and its non-regulated operations price labor at the current market rate to attract and retain top talent. Therefore, there is no difference between the fully distributed labor costs and current market labor pricing.

Many of the assignment and allocation processes occur either in the Service Company or are administered by Service Company personnel. The Service Company provides these services "at cost" to the Xcel Energy affiliate companies that take its services, including PSCo, pursuant to service agreements and allocation methods that were approved by the SEC under PUHCA 1935 prior to implementation of PUHCA 2005. Federal supervision over utility holding companies was transferred from the SEC to FERC in 2005. With the PUHCA 2005, the FERC reviews allocations in conjunction with its review of the annual FERC Form No. 60 filing, as well as with audits.

The processes discussed in this section are integral to the books and records of PSCo and are included to provide a comprehensive picture.

COST ASSIGNMENT AND ALLOCATION PRINCIPLES

PSCo applies the following cost assignment and allocation principles (listed in descending order of required application) in determining fully distributed cost.

1. Tariffed services provided to an activity will be charged to the activity at the tariffed rates.
2. If only one activity or jurisdiction causes a cost to be incurred, that cost shall be directly assigned to that activity or jurisdiction.
3. Costs that cannot be directly assigned to either regulated or non-regulated activities or jurisdictions will be described as common costs. Common costs shall be grouped into homogeneous cost categories designed to facilitate the proper allocation of costs between regulated and non-regulated activities or jurisdictions. Each cost category shall be fairly and equitably allocated between regulated and non-regulated activities or jurisdictions in accordance with the following principles in accordance with 4 CCR 723-3502(c):
 - a. Cost causation. All activities or jurisdictions that cause a cost to be incurred shall be allocated a portion of that cost. Direct assignment of a cost is preferred to the extent that the cost can easily be traced to the specific activity or jurisdiction.
 - b. Variability. If the fully distributed cost study indicates a direct correlation exists between a change in the incurrence of a cost and cost causation, that cost shall be allocated based upon that relationship.
 - c. Traceability. A cost may be allocated using a measure that has a logical or observable correlation to all the activities or jurisdictions that cause the cost to be incurred.
 - d. Benefit. All activities or jurisdictions that benefit from a cost shall be allocated a portion of that cost.
 - e. Residual. The residual of costs left after either direct or indirect assignment or allocation shall be allocated based upon an appropriate general allocator defined in this CAAM.

A significant portion of PSCo's costs are incurred directly by PSCo. These costs are directly assigned or allocated based on the above principles to utilities, jurisdictions and to non-regulated activities. IT FERC Allocations are described in Section VI, Utility Allocations are described in Section VII and Non-regulated Activity Allocations are described in Section VIII. In addition, Service Company allocations are described in Section IX.

ACCOUNTING PROCESSES

The flowchart on the last page of this section provides a high level overview of the major steps in the monthly accounting close process and the systems used to generate the books and records of PSCo. Several steps within the process have allocations imbedded in them and therefore an explanation of the major steps are included to provide as much information as possible to promote an understanding of where direct assignments or allocations can occur.

Feeder Systems (Addendum A Flowchart Item 1)

The monthly close process initially starts with the collection of accounting information from numerous feeder systems as identified in Item 1 on the flowchart. Feeder systems gather accounting transactions on a monthly basis and “feed,” or pass, those accounting transactions to SAP to build the monthly books and records of each utility operating company or affiliate of the Xcel Energy holding company system that uses SAP.

There are two basic types of transactions in the feeder systems:

1. The first basic group of transaction consists of individual transactions fed directly to SAP. These transactions come from the PowerPlan system, the Indus PassPort Integrated Supply Chain/Accounts Payable System (“PassPort”) and the Maximo System among others.

PowerPlan System

PowerPlan tracks all capital projects and workorder expenditures for Xcel Energy utility operating companies on a life-to-date basis. Once expenditures are recorded on the books of the appropriate legal entity, PowerPlan generates the overhead allocations and, if appropriate, the Allowance for Funds Used During Construction (“AFUDC”), and applies the overheads to the individual workorders. In addition, the PowerPlan system calculates monthly depreciation by legal entity and handles the transfer of utility capital costs from FERC account 107, Construction Work in Progress, to FERC account 106, Completed Construction-Not Unitized, to FERC account 101, Utility Plant in Service-Unitized. The transfer of nonutility costs is within FERC account 121, Nonutility Property using sub accounts, from FERC account 121.40, Nonutility Construction Work in Progress, to FERC account 121.12, Nonutility Completed Construction-Not Unitized, to FERC account 121.11, Nonutility Plant in Service-Unitized.

PassPort

The Supply Chain/Work Management components of PassPort are used for inventory and work management processes by the Transmission, Distribution, and Nuclear business areas. This system is used to maintain inventory records by legal entity and bill materials to O&M jobs or capital jobs. In addition, the system is used as a work management tool by these business areas. The accounts payable functionality of the system is also used to process and pay invoices of PSCo, as well as other affiliates.

Maximo System

The Maximo system is an inventory and work management system used by the Energy Supply business area across the operating companies. This system is used to maintain inventory records by legal entity and bill materials to O&M jobs or capital jobs. In addition, the system is used as a work management tool by the business area.

2. The second basic group of transactions is where costs are measured by applying internal billing rates to a unit of measure or by allocation within a process, which charges those costs to a legal entity, business area and regulated or non-regulated business activities. Transactions from Labor Distribution, Fleet Distribution and Information Technology are some of the major processes that fall within this category. Each of these distribution processes may have one or more internal billing rates to charge costs to internal users. Individual transactions are generated within any one of these distribution processes to charge costs to the regulated activities and non-regulated business activities within an operating company or affiliate. For example, labor distribution charges can be directly assigned to the non-regulated SAP Cost Centers for HomeSmart within PSCo and linked directly to FERC account 417.1, Expenses from Nonutility Operations.

The following processes are described in greater detail later in this section.

- Labor Distribution
- Labor Overheads
- Aviation Distribution
- Stores/Warehouse Overhead
- Purchasing Overhead
- Fleet Distribution
- Information Technology
- Accounts Payable
- Shared Assets Distribution
- Facilities Distribution
- Money Pool
- Customer Billing
- Engineering and Supervision Overhead
- Capital A&B Overhead

SAP General Ledger System Processing (Addendum A Flowchart Item 2)

Journal entries to record monthly transactions, such as interest accruals, amortizations, cash transactions, receivables setup, etc., are entered directly into SAP using the SAP journal entry input screens.

PSCo's cost related to certain capital projects are distributed between O&M and Construction Work in Progress "CWIP" object accounts based on the Comparative Unit studies. Such studies specify the percentages that are applied to the capital project costs to assign costs to the O&M and capital portions of the project.

All of the transactions from the feeder systems and direct input are gathered together in SAP. Once all the transactions are recorded in SAP there are multiple processing steps within SAP, including Settlements and Assessments. These steps affect regulated activities and non-regulated activities and are detailed next.

Settlements and Assessments (Addendum A Flowchart Item 3)

All costs identified as billable are processed using the settlement and/or assessment processes of the SAP system. These processes bill transactions from the legal entity that performed the service to the legal entity that received or is responsible for the service. This process captures:

- Service Company direct and allocated billings of all its costs to affiliated interests;
- Direct billings between an Operating Company and an affiliated interest other than the Service Company which are often referred to as intercompany charges or billings; and
- Direct billings between departments within a legal entity.

For example, the settlement process will settle Service Company labor directly to the affiliated company if the labor is a direct charge or it will send the charges to an allocating cost center if the charge is to be allocated. The assessment process will then clear the charges from the allocating cost center and allocate them to the legal entities to which the employee is providing services along with the appropriate labor and labor-related overheads. Transactions between affiliates (excluding XES) are direct charges, as are charges from one business area to another business area (for example, charges from the Distribution Operations business area to the Energy Supply business area). After the settlement and assessment processes are completed, all costs reside on the books of the legal entity ultimately responsible for the charge. As a result of these steps, all transactions are recorded on the books of the responsible legal entity and in the appropriate FERC account.

IT FERC Allocations (Addendum A Flowchart Item 4)

The IT FERC Allocations are functionality that is part of the SAP general ledger system and it is currently used by PSCo to allocate certain information technology costs that support multiple utility processes to the appropriate FERC functional accounts related to these processes. PSCo has five systems that are allocated using this process, which are described in Section VI.

Business View (Addendum A Flowchart Item 5)

The business view of the SAP general ledger provides generally accepted accounting principles (“GAAP”) view of the accounting transactions necessary to prepare the external financial statements and the information necessary for the business areas to manage the business.

FERC Account Data Prior to Utility and Non-regulated Allocations (Addendum A Flowchart Item 6)

At the same time that the business view is available, the pre-allocated FERC view of the SAP general ledger is available. The following utility allocations and non-regulated allocations are necessary for common costs to be allocated to the gas, electric, and thermal utilities and the non-regulated allocations to be processed.

Utility Allocations (Addendum A Flowchart Item 7)

PSCo's costs are directly assigned or allocated to electric, gas, thermal or non-regulated activities whenever possible, or charged as common and then allocated to the electric, gas, and thermal utilities using utility allocations. Common utility costs are grouped into two categories: (1) O&M utility allocations and (2) non-O&M utility allocations. These allocations are performed monthly within the SAP system and are described in Section VII.

Non-regulated Allocations (Addendum A Flowchart Item 7)

A portion of PSCo's common A&G and Customer Accounting costs are allocated to the non-regulated activities. These allocations are performed, monthly, quarterly or annually and are described in Section VIII.

Regulatory Books and Records (Addendum A Flowchart Item 8)

After all the above processes are complete, the result is the FERC books and records of PSCo.

Rate Case Cost of Service Study (Addendum A Flowchart Item 9)

The FERC books and records are the starting point for the preparation of a cost of service study that will be used in a gas, electric or thermal rate case filing.

FEEDER AND OVERHEAD SYSTEM DETAIL

Service: **LABOR DISTRIBUTION**

Description: Wages and salaries of employees engaged in work on behalf of regulated activities and non-regulated activities are assigned or allocated based on positive time reporting through the TIME Labor Distribution system. Positive time reporting requires each employee to report the hours worked for each day using one-tenth of an hour or greater increments, while providing for aggregation of time when appropriate. Under this method, employees' time is reported on the basis of accounting codes related to specific operating companies or affiliates and/or functional services.

Provider of Service: Service Company
Operating companies or affiliates

User of Service: Operating companies or affiliates, including utility operations, jurisdictions, and non-regulated activities within an operating company.

Method of Allocation: All bi-weekly (non-exempt) and semi-monthly (exempt) employees' labor hours worked are recorded by company personnel on time sheets and entered into various time reporting systems, all of which feed into the TIME Labor Distribution system. The employee submitting the time sheet is responsible for coding the SAP Internal Order numbers to charge the appropriate operating companies or affiliates, business function (e.g., capital, operations, maintenance, clearing, purchasing, warehousing, etc.) and regulated or non-regulated operations.

Time sheets must be completed and delivered to the employee's designated timekeeper by certain cut-off dates established by the Payroll department. The employee's supervisor or manager is responsible for reviewing and approving all time sheets submitted, and verifying that the employee is using the correct SAP Internal Order numbers.

The TIME Labor Distribution system used for bi-weekly employees performs the distribution of actual paid and accrued labor dollars/hours to the SAP Internal Order numbers charged based on the hours worked. Accrual of payroll is to facilitate the recording of labor costs on a calendar month basis. This includes any reversal of the prior month's accrual. The charge of labor dollars for semi-monthly employees to SAP Internal Order numbers is based on a distribution of the monthly salary of the employee.

Service:	LABOR OVERHEADS
Description:	<p>Employee labor overhead costs are captured in the following categories:</p> <p>Benefit employees:</p> <ul style="list-style-type: none">• Non-productive labor costs (vacation, sick, holiday, etc.)• Pension (401k match, qualified and nonqualified pension, and retirement related consulting)• Medical (active and retiree healthcare, Financial Accounting Standards (“FAS”) 112 Long Term Disability (“LTD”), health and welfare, life and LTD premiums)• Workers’ compensation• Incentives (Incentives are a labor overhead for Service Company, PSCo and SPS. Incentives for NSPM and NSPW are charged directly to FERC accounts 920 and 517).• Payroll taxes Federal Insurance Contribution Act (“FICA”), Federal Unemployment Tax Act (“FUTA”), State Unemployment Tax Authority (“SUTA”)• Labor and expenses of the Human Resource Service Center <p>Non-Benefit employees:</p> <ul style="list-style-type: none">• Payroll taxes (FICA, FUTA, SUTA)
Provider of Service:	Service Company Operating companies or affiliates
User of Service:	Operating companies or affiliates, including utility operations, jurisdictions, and non-regulated activities within an operating company.
Method of Allocation:	<p>Labor overheads are allocated within a legal entity by calculating a separate loading rate for each cost category identified in the “Description” section above.</p> <p>For each legal entity and each category, the costs are allocated based on a single-factor formula that is comprised of total estimated costs for the category divided by total estimated productive labor costs.</p> <p>Legal entity specific rates for each category are entered into the SAP general ledger system and applied to productive labor charges as appropriate for each resource type. Labor loadings applied to labor charges follow the labor charges. For example, Service Company labor overheads follow Service Company labor and PSCo labor overheads follow PSCo labor.</p>

Labor overhead rates are updated as needed to ensure the actual costs are distributed. Additionally, a monthly process is performed to bring the overhead clearing accounts to zero.

Service:	AVIATION DISTRIBUTION
Description:	The Aviation Services department in the Service Company is responsible for managing and operating the two corporate leased aircraft used by the Xcel Energy system of companies. Costs include: pilot salaries and labor overheads, O&M costs, lease costs and A&G costs associated with managing the Aviation Services department.
Provider of Service:	Service Company
User of Service:	Service Company, operating companies or affiliates, including utility operations, jurisdictions, and non-regulated activities within an operating company.
Method of Allocation:	Aviation costs are billed out using the executive corporate governance three-factor formula based on revenues, assets and number of employees. Any spousal use of the aircraft must be approved and is billed to the holding company as a non-regulated charge.

Service:	STORES/WAREHOUSE OVERHEAD
Description:	<p>Inventory warehousing costs, including labor, supervision, materials and supplies are allocated through pools specific to business areas as an overhead on materials and supplies, as materials and supplies are issued from or returned to a storeroom or warehouse.</p> <p>In the Energy Supply business area, the inventory warehousing costs related to the Hayden plant are direct charged to station O&M and capital projects (when dedicated capital project support is performed).</p>
Provider of Service:	Service Company Operating companies
User of Service:	Operating companies or affiliates, including utility operations, jurisdictions, and non-regulated activities within an operating company.
Method of Allocation:	<p>Overhead costs for corporate inventory items, including rent, labor, supervision and adjustments are accumulated within the Supply Chain or Energy Supply business area. These costs are allocated to material issuances from the storeroom using the same account coding as the materials are charged. Certain allocated overhead expenses are capped at \$3,500 per purchase order.</p> <p>Each business area has a separate pool for each operating company and sets an overhead application rate for budgeting for the year based on projected overhead and materials activity.</p> <p>During the year as actuals are recorded, the balances in the undistributed stores/warehouse clearing accounts are compared to the materials activity and historical trending and a new rate is determined. Additionally, a monthly process is performed to bring the overhead pools to zero.</p>

Service: **PURCHASING OVERHEAD**

Description: The Supply Chain organization in the Service Company has the responsibility for distributing the corporate purchasing and contract services costs to the functional area(s) of the operating companies or affiliates, along with the cost of the materials and supplies ordered. Purchasing costs are made up of activities such as developing requisitions, contracts and purchase orders to procure materials and services and manage supplier relationships, negotiating complex procurement agreements/ contracts for strategic supplier partnerships and service contracts, monitoring supplier performance, and managing purchase records, supplier qualification records and the supplier diversity program.

The purchasing function is done in two different areas of the company. Supply Chain uses PassPort for company-wide purchases and the Energy Supply business area uses Maximo for production related purchases.

Provider of Service: Service Company
Operating companies

User of Service: Service Company, operating companies and affiliates, including utility operations, jurisdictions, and non-regulated activities within an operating company.

Method of Allocation: Costs are collected in clearing accounts on the Service Company and the operating companies and cleared via an overhead loading. The loading follows the accounting for certain purchases with the offset going to a contra clearing account.

For PassPort and Maximo, certain purchases are loaded with the purchasing overhead loading up to a \$3,500 cap. The \$3,500 cap is calculated based on the value of the purchase order for purchase order payments, the total value of the contract payment authorization or the total value of the invoice for the request for payment. For PassPort, the loading is calculated and a new record is posted to the general ledger as a detail item. For Maximo, the loading is calculated once a month and shows up as a separate summary transaction on the general ledger. Additionally, a monthly process is performed to bring the overhead pools to zero.

Service: **FLEET DISTRIBUTION**

Description: The Fleet Services department in the Service Company is responsible for managing the fleet assets owned by the operating companies. Fleet assets are vehicle units that are organized into class categories, which group together vehicles similar in nature. These classes are also grouped on vehicle features and costs of the units. For example, automobiles are classified by compact, and intermediate. Pickups are grouped by ½ ton 2-wheel drive, ½ ton 4-wheel drive, etc. Each of these classes has its own unique individual fixed rate to bill users.

The Fleet Distribution process bills internal functional areas of operating companies and affiliates for the cost of using vehicles or associated equipment. It distributes the operating costs related to vehicle units using usage rates based on the type of unit.

Fleet costs included in the calculation of the monthly billing rate are: depreciation, licensing taxes and fees, material and labor costs for maintenance and repair, fuel, labor loadings, and overhead for overall management of the Fleet Services department that includes labor, facilities, insurance, utilities, computer, phone and office supplies.

Provider of Service: Service Company
Operating companies

User of Service: Service Company, operating companies or affiliates, including utility operations, jurisdictions and non-regulated activities within an operating company.

Method of Allocation: The Fleet Distribution process bills each user for units assigned based on the monthly rates calculated for each class category. Each month a validation report is reviewed to ensure all costs are billed and any invalid accounts are reviewed and corrected. Rates are adjusted periodically to account for clearing imbalances caused by variable factors such as fuel prices. Additionally, a monthly process is performed to bring the fleet distribution pools to zero.

Service: **INFORMATION TECHNOLOGY**

Description: The Business Systems organization in the Service Company is responsible for managing the corporate Information Technology (“IT”) assets and services of Xcel Energy. Business Systems bills out O&M and capital costs related to Xcel Energy’s corporate IT equipment and services incurred internally, as well as costs incurred through third party vendors. Costs include system O&M, desktop services, phone service, servers, infrastructure costs, cyber security, software, software licensing, system design and implementation, labor and labor overheads, etc.

Provider of Service: Service Company

User of Service: Service Company, operating companies or affiliates, including utility operations, jurisdictions and non-regulated activities within an operating company.

Method of Allocation: IT costs are charged through several different methods.

Costs are charged directly to the operating companies, affiliates, jurisdictions or non-regulated activities on the invoice, timesheet, expense report or other source document to the company(ies) benefiting from the service whenever possible.

If costs cannot be charged directly to an operating company, affiliate, jurisdiction or non-regulated activity, the costs are charged to the appropriate Service Company internal order that will allocate the costs using a cost causative method to the companies benefiting from the system application or service.

For costs that can be identified as benefiting a particular business area, those services would be charged to a Service Company internal order using the approved allocation method for that business area.

Service: **ACCOUNTS PAYABLE**

Description: The Accounts Payable department, in the Service Company, processes several types of documents for payment on behalf of the operating companies and affiliates. Accounts Payable uses PassPort and SumTotal to process invoice payments associated with purchase orders, contracts, requests for payment (non-purchase orders, non-contract invoices) and employee payments, including per diem charges, suggestion system award payments and employee expense reimbursements.

The charges for goods, materials and services, which post directly to the general ledger of each operating company and affiliate, differ for each type of document.

Provider of Service: Service Company

User of Service: Service Company, operating companies and affiliates, including utility operations, jurisdictions, and non-regulated activities within an operating company.

Method of Allocation: Within each operating company and affiliate, charges are directly assigned whenever possible. Charges may be distributed to multiple business functions or business areas based on the accounting code(s) on each document. If necessary, costs may be allocated using any surrogate measure that has a logical or observable correlation to changes in the quantity sold, the services that caused the cost to be incurred, or who benefited from the cost. The following are examples of some of the logical or observable correlations used to allocate costs contained on Accounts Payable documents:

- Quantity (units, count, etc.)
- Measurement or size (length, space, columnar inch, etc.)
- Volume (barrels, gallons, liters, etc.)
- Weight (ounce, pound, ton, etc.)
- Hours (hours of professional or contract services)
- Labor dollars (charge is in the same proportion as the labor hours of the department)
- Number of customers, meters, employees, etc.
- Revenue dollars
- Plant in service
- Square footage

Service:	SHARED ASSETS DISTRIBUTION
Description:	Shared assets are defined as capitalized assets that are owned by one legal entity, but are used for the benefit of multiple legal entities. This would include structures and improvements, office furniture and equipment, computer and communication equipment and some software systems that are used by Service Company employees in the performance of their jobs.
Provider of Service:	Operating companies or affiliates
User of Service:	Service Company, operating companies and affiliates
Method of Allocation:	All allocations are billed through the Service Company and charged to a Service Company internal order that will assign the costs using a cost causative method to the companies benefiting from shared assets. For IT related assets, the costs will be charged to the system application or service internal order. For facility assets, the costs will be charged to the Service Company facilities clearing pool that will assign the costs following the labor of the Service Company employees.

Service:

FACILITIES DISTRIBUTION

Description:

Facilities costs are assigned or allocated to the functional areas of operating companies and other affiliates who benefit from the use of the facilities. Depending on whether a building is used by one utility company or is a “shared” building, i.e., a building used by employees of more than one Operating Company or affiliate, facility costs may include:

Single-utility facility:

The administrative property services labor and non-labor costs, utility expenses, maintenance costs for structures and systems, pro-rated share of property taxes (for owned buildings), and the rent and occupancy expenses (for leased buildings).

Shared facility:

Administrative property services labor and non-labor costs, utilities expenses, and the maintenance costs for structures and systems are captured. If the building is leased, the rent is included. If the building is owned, the carrying costs of the shared assets, such as the depreciation and a return on rate base, are included in the facilities’ cost.

The Property Services department is responsible for the owned and leased facility.

Provider of Service:

Service Company or operating companies

User of Service:

Service Company, operating companies or affiliates

Method of Allocation:

Costs for a single-utility facility are accumulated in the clearing account of the company benefitting from the use of the building, and are then allocated to functional FERC rent accounts based on the most recent quarter’s labor charges.

Costs related to a shared facility, i.e., buildings used by employees of more than one Operating Company or affiliate, are first accumulated in the Service Company clearing account and then distributed to each Operating Company and affiliate based upon the most recent quarter’s labor for the specific employees located in each facility. Once costs are assigned to the appropriate company, they are then allocated to the functional FERC rent accounts based on the most recent quarter’s labor charges.

Service: **MONEY POOL**

Description: Through the Utility Money Pool, temporary surplus funds of Xcel Energy Inc. and the operating companies are available for short-term loans to other operating companies with cash needs.

Provider of Service: Service Company

User of Service: PSCo, NSPM and SPS (NSPW does not participate)

Method of Allocation: An operating company can borrow from, and make loans to, the Utility Money Pool, which is administered at cost by the Service Company. In addition, the holding company can deposit surplus funds into the Utility Money Pool. The holding company can be repaid for funds deposited, but cannot borrow from the utility money pool. Interest income or expense is charged or credited, as appropriate, to the Utility Money Pool participants.

All charges are directly billed to the appropriate operating company.

Service:	CUSTOMER BILLING
Description:	PSCo bills customers for electric, gas, thermal and non-regulated activities through the customer billing system.
Provider of Service:	Operating companies
User of Service:	Operating companies, including utility operations, jurisdictions, and non-regulated activities.
Method of Allocation:	<p>Costs related to customer billing are direct charged to specific operating companies whenever possible.</p> <p>When costs cannot be directly assigned to a specific operating company, they are allocated based on the number of customers.</p> <p>Non-regulated activities that use the customer billing system are allocated a customer accounting overhead based on revenue dollars. See Section VIII.</p>

Service: **ENGINEERING AND SUPERVISION (“E&S”) OVERHEAD**

Description: E&S costs are capitalized as construction overheads. E&S overheads are applied where it is not practical to direct charge the pay and expenses of the engineers, surveyors draftsmen, inspectors, first line management, and their assistants to construction. PSCo uses the E&S overhead allocation to charge the capital projects.

Provider of Service: Operating companies and Service Company

User of Service: Operating companies

Method of Allocation: Costs related to engineering and supervision are gathered in an allocating cost center separately by functional class and utility (production, transmission, and distribution). The allocating cost centers are fully allocated on a monthly basis to clear the balances to zero. These costs are sent to the PowerPlan System and then are allocated to each work order appropriately based on current month charges and the calculated rate.

Service: **CAPITAL A&G**

Description: A&G costs are capitalized as construction overheads. The overhead relates to all the personnel in the administrative office that work on construction to assure its continued operation, but are not direct to any one project. A prime example is the payroll analyst whose responsibility it is to assure the construction labor receives its payroll checks. Because it is inefficient for these employees to direct charge all the work orders an overhead process is used to facilitate charging the capital work orders.

Provider of Service: Operating Companies and Service Company

User of Service: Operating Companies

Method of Allocation: Each operating company performs an A&G study every other year to review the time employees in certain administrative departments spend on capital work. A percent of payroll for these employees, based on the A&G study results is charged to an overhead allocating cost center, one-twelfth each month. The overhead cost center is allocated to each work order based on current month charges.

ADDENDUM A - PROCESS FLOWCHART

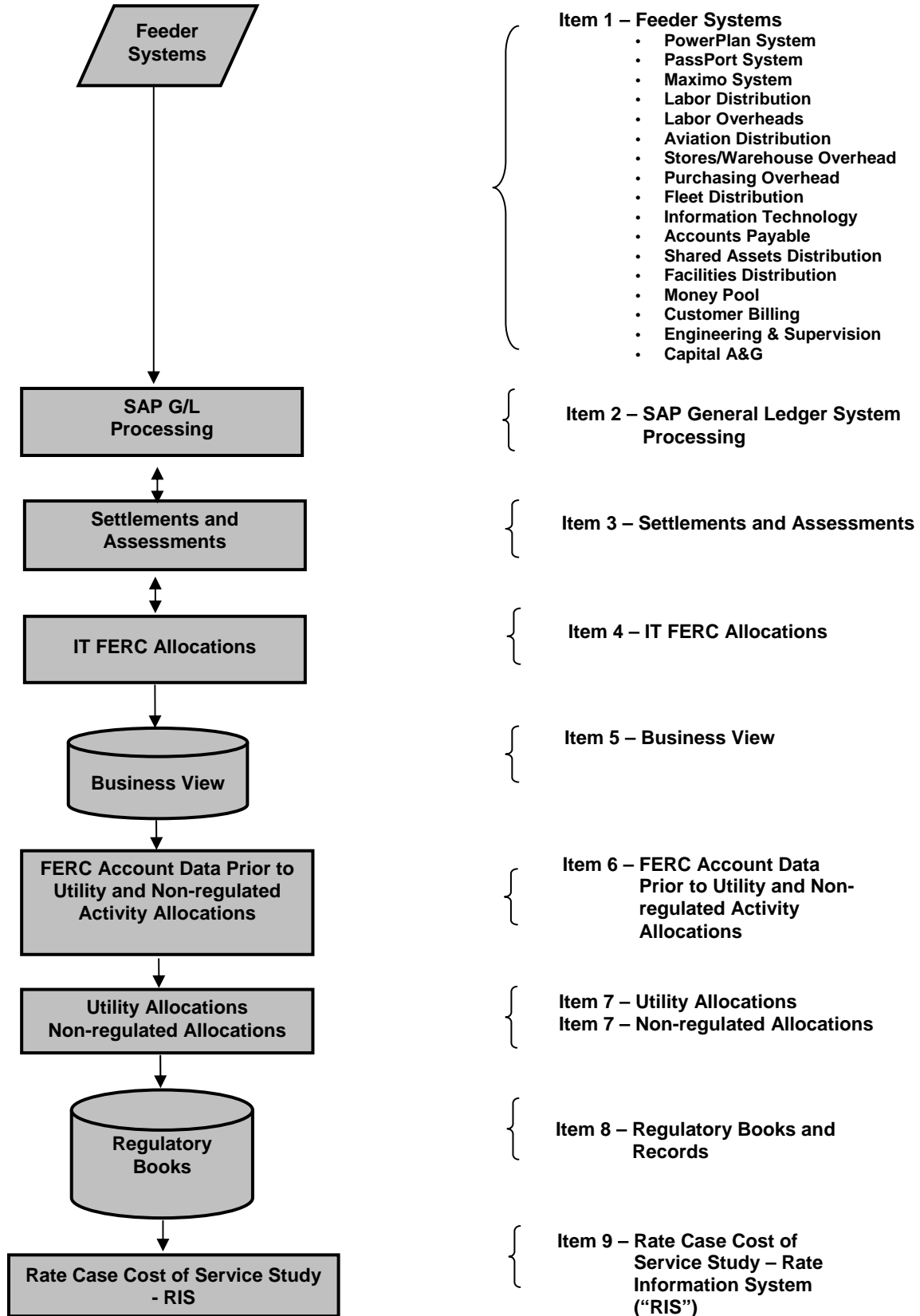

VI. IT FERC Allocations

OVERVIEW

This section provides further detail addressing the requirements of 4 CCR 723-3503(b) (IV), (V) and (VII) and 4 CCR 723-4503(b) (IV), (V) and (VII). PSCo's costs are directly assigned or allocated to electric, gas, thermal or non-regulated activities whenever possible. IT FERC Allocations are used to allocate certain information technology costs that support multiple utility processes to the appropriate FERC functional accounts related to these processes.

ALLOCATIONS

PSCo currently has five systems that are allocated as follows:

Compass/Maximo

This internal order is being used to allocate costs associated with the Business Systems' O&M costs for the Energy Supply Maximo system. These costs include information technology application, development and maintenance costs, and system support costs. The allocation is based on the previous years' actual number of Maximo system users, and was developed to distribute these costs to production FERC accounts as noted below.

Mixed Internal Order Number	Allocation Method	Basis for Allocation Selection
800001988043	Maximo System Users	Maximo system users are a reasonable methodology because the operation and maintenance costs associated with the system have a cost causative relationship with the number of users who have access to the system.

The operation and maintenance costs of the Maximo system are allocated to the following FERC accounts:

- FERC account 417.1, Expenses of Nonutility Operations
- FERC account 506, Miscellaneous Steam Power Expenses
- FERC account 539, Miscellaneous Hydraulic Power Generation Expenses
- FERC account 549, Miscellaneous Other Power Generation Expenses

Computer Aided Design (“CAD”) System

This internal order is being used to allocate costs associated with Business Systems’ O&M costs for the CAD software system. The allocation is based on total distribution plant, and distributes these costs between electric and gas distribution FERC accounts as noted below.

Mixed Internal Order Number	Allocation Method	Basis for Allocation Selection
800001990438	Distribution Plant	Distribution plant is a reasonable methodology because the CAD software system is an engineering and mapping system used in the design & mapping of electric & gas distribution systems.

The operation and maintenance costs of the CAD software are allocated to the following FERC accounts:

- FERC account 581, Load Dispatching (Electric)
- FERC account 871, Distribution Load Dispatching (Gas)

Energy Management System (“EMS”), also known as Electric Supervisory Control and Data Acquisition (“SCADA”) System

This internal order is being used to allocate costs associated with Business Systems’ O&M costs for the Electric SCADA system. The allocation is based on the previous years’ actual number of remote terminal units (“RTUs”), and was developed to distribute these costs among production, transmission and distribution FERC accounts as noted below.

Mixed Internal Order Number	Allocation Method	Basis for Allocation Selection
800001988046	Number of RTUs	Number of RTUs is a reasonable methodology because the RTUs transmit the data used by the Electric SCADA system.

The operation and maintenance costs of the Electric SCADA system are allocated to the following FERC accounts:

- FERC account 556, System Control and Load Dispatching (Production)
- FERC account 561, Load Dispatching (Transmission)
- FERC account 581, Load Dispatching (Distribution)

Gas SCADA

This internal order is being used to allocate costs associated with Business Systems’ O&M costs for the Gas SCADA system. The allocator is based on the previous years’ gas transmission and distribution plant statistics, and was developed to distribute these costs among transmission and distribution FERC accounts as noted below.

Mixed Internal Order Number	Allocation Method	Basis for Allocation Selection
800001988049	Gas Transmission & Distribution Plant	Gas transmission and distribution plant is a reasonable methodology because this system is used to communicate between the control rooms at the plants, transmission and distribution areas.

The operation and maintenance costs of the Gas SCADA system are allocated to the following FERC accounts:

- FERC account 851, System Control and Load Dispatching (Transmission)
- FERC account 871, Distribution Load Dispatching (Gas)

Network Services

This internal order is being used to allocate circuit costs for service centers that primarily benefit electric and gas distribution. The allocation is based on the previous years’ total distribution plant statistics, and was developed to distribute these costs between electric and gas distribution FERC accounts as noted below.

Mixed Internal Order Number	Allocation Method	Basis for Allocation Selection
800001988050	Distribution Plant	Distribution plant is a reasonable methodology because the service center locations primarily benefit electric and gas distribution.

These circuit costs are allocated to the following FERC accounts:

- FERC account 588, Miscellaneous Distribution Expenses (Electric)
- FERC account 880, Other Expenses (Gas Distribution)

VII. UTILITY ALLOCATIONS

OVERVIEW

This section provides further detail addressing the requirements of 4 CCR 723-3503(b)(IV), (V) and (VII) and 4 CCR 723-4503(b)(IV), (V) and (VII). PSCo's costs are directly assigned or allocated to electric, gas, thermal or non-regulated activities whenever possible, or charged as common and then allocated to the electric, gas, thermal and non-regulated activities using utility allocations. Common utility costs are grouped into two categories: (1) O&M Utility Allocations and (2) Non-O&M Utility Allocations. These allocations are performed monthly within the SAP system and are explained below.

O&M UTILITY ALLOCATIONS

Introduction

Common O&M Utility Allocations are applied to common costs that are recorded in A&G (FERC accounts 920-935), and in customer accounting, customer information, and sales accounts (FERC accounts 901-917). Table B in this section lists the PSCo allocation methodology applied to each FERC account or range of accounts.

Methodology

PSCo uses the following methods to allocate common O&M costs and achieve the most cost-causative relationship between each FERC account or range of FERC accounts and electric, gas and thermal utility operations:

Customer Allocator

The customer allocator is used to allocate common utility costs in FERC accounts 901-903, the non-commodity bad debt portion of FERC 904, and 905-917 among electric and gas operations. The allocation is based on the customer bill counts for the electric and gas utilities for the previous year.

Revenue Allocator

The revenue allocator is used to allocate common utility costs for commodity bad debt, recorded in FERC account 904, among electric and gas operations. The allocation is based on a rolling four-year average of actual electric and gas revenues. The allocator in the current year is developed based on the four previous years' actual operating revenues from the corporate income statement.

Three-Factor Allocator

The Three-Factor Allocator is used to allocate common utility costs in FERC account ranges 920-924 and 927-935 among electric, gas and thermal operations. The allocation is based on the weighted average of the actual operating revenue, plant in service and supervised O&M for the previous year.

Labor Allocator

The Labor Allocator is used to allocate common utility costs in FERC accounts 925-926 to the electric, gas and thermal operations. The allocation is based on operating labor for the electric, gas and thermal utilities for the previous year.

NON-O&M UTILITY ALLOCATIONS

Introduction

Common Non-O&M Utility Allocations are applied to common costs that are recorded in non-O&M FERC accounts. Table C in this section lists the PSCo allocation methodology applied to each FERC account or range of FERC accounts.

Methodology

PSCo uses the following methods to allocate common non-O&M costs. These methods were developed to achieve the most cost-causative relationship that each FERC account or range of FERC accounts has with electric, gas and thermal utility operations:

Labor Allocator

The Labor Allocator is used to allocate common costs in FERC account 408 (payroll tax portion) to the electric, gas and thermal operations. The allocation is based on operating labor for the electric, gas and thermal utilities. The allocator used in the current year is developed based on the previous years' actual operating labor.

Three-Factor Allocator

The Three-Factor Allocator is used to allocate common costs in FERC account 408 (other tax portion), 426.1, and 426.5 among electric, gas and thermal operations. The allocation is based on the weighted average of operating revenue, plant in service and supervised O&M. The allocator used in the current year is developed based on the previous years' actual operating revenue, plant in service and supervised O&M.

Common Plant Allocator

The Common Plant Allocator is used to allocate common costs in FERC accounts 408 (property tax portion), 403-407, 404, 411.6, 411.7, 411.10 and 413 among electric, gas, thermal and non-regulated operations. The allocation is based on an analysis of common plant. The allocator used in the current year is developed based on the previous years' actual common plant dollars.

Net Plant

The Net Plant Allocator is used to allocate common costs in FERC accounts 427-431 among electric, gas and thermal operations. The allocation is based on gross plant less accumulated depreciation. The allocator used in the current year is developed based on the previous years' actual gross plant and depreciation.

Gross Plant

The Gross Plant Allocator is used to allocate common costs in FERC account 432 among electric, gas and thermal operations. The allocation is based on gross plant. The allocator used in the current year is developed based on the previous years' actual gross plant.

TABLE B - O&M UTILITY ALLOCATIONS

FERC Account	Allocation Method	Basis for Allocation Selection
901-917 (excluding commodity bad debt in FERC 904)	Customer Allocator	Customer bill counts are a reasonable methodology to use to allocate common customer accounting and customer information and sales costs recorded in FERC accounts 901-917 because these costs are customer related costs, e.g., credit and collection, customer accounting, bad debt, etc.
904 (commodity bad debt portion)	Revenue Allocator	A revenue allocator is a reasonable methodology to allocate commodity bad debt because these costs have a cost-causative relationship to uncollectible utility revenues.
920-924	Three-factor Allocator	A three-factor allocator is a reasonable methodology to allocate these costs because there is no single allocator that could provide a cost causative link. A three-factor allocator that measures three distinct aspects of the Company and results in an overall fair assignment of costs to the electric, gas and thermal utilities is used and is based on equally weighing operating revenue, plant in service and supervised O&M.
925-926	Labor Allocator	A labor allocator is a reasonable methodology to allocate common costs recorded in FERC accounts 925 & 926 because injuries and damages and pension and benefit costs have a cost causative relationship with labor.
927-935	Three-factor Allocator	A three-factor allocator is a reasonable methodology to allocate these costs because there is no single allocator that could provide a cost causative link. A three-factor allocator that measures three distinct aspects of the Company and results in an overall fair assignment of costs to the electric, gas and thermal utilities is used and is based on equally weighing operating revenue, plant in service and supervised O&M.

TABLE C - NON-O&M UTILITY ALLOCATIONS

FERC Account	Allocation Method	Basis for Allocation Selection
403-407	Common Plant Allocator	The common plant allocator is a reasonable methodology to use to allocate common costs recorded in FERC accounts 403-407 because depreciation and amortization costs have a cost causative relationship to plant in service.
408 (property tax portion)	Common Plant Allocator	The common plant allocator is a reasonable methodology to use to allocate common property tax recorded in FERC account 408 because property tax has a cost causative relationship to plant in service.
408 (payroll tax portion)	Labor Allocator	A labor allocator is a reasonable methodology to use to allocate common payroll tax recorded in FERC account 408 because payroll tax has a cost causative relationship with labor.
408 (other tax portion)	Three-factor Allocator	A three-factor allocator is a reasonable methodology to allocate these costs because there is no single allocator that could provide a cost causative link. A three-factor allocator that measures three distinct aspects of the Company and results in an overall fair assignment of costs to the electric, gas and thermal utilities is used and is based on equally weighing operating revenue, plant in service and supervised O&M.
411.6, 411.7, & 411.1	Common Plant Allocator	The common plant allocator is a reasonable methodology to use to allocate common costs recorded in FERC accounts 411.6, 411.7, and 411.1 because these gains/losses have a cost causative relationship to utility plant in service.
413	Common Plant Allocator	The common plant allocator is a reasonable methodology to use to allocate common costs recorded in FERC account 413 because expenses on plant leased to others have a cost causative relationship to utility plant in service.
426.1 & 426.5	Three-factor Allocator	A three-factor allocator is a reasonable methodology to allocate these costs because there is no single allocator that could provide a cost causative link. A three-factor allocator that measures three distinct aspects of the Company and results in an overall fair assignment of costs to the electric, gas and thermal utilities is used and is based on equally weighing operating revenue, plant in service and supervised O&M.

TABLE C - NON-O&M UTILITY ALLOCATIONS (continued)

FERC Account	Allocation Method	Basis for Allocation Selection
427-431	Net Plant Allocator	A net plant allocator is a reasonable methodology to use to allocate common costs in FERC accounts 427-431 because interest/debt costs have a cost causative relationship to plant in service.
432	Gross Plant Allocator	A gross plant allocator is a reasonable methodology to use to allocate common costs recorded in FERC account 432 because AFUDC has a cost causative relationship to utility plant in service.

VIII. NON-REGULATED ACTIVITY ALLOCATIONS

INTRODUCTION

The purpose of this section is twofold. First, in further response to 4 CCR 723-3503(b)(IV), (V) and (VII) and 4 CCR 723-4503(b)(IV), (V) and (VIII), this section details the allocators used to apportion common A&G costs and common customer accounting costs between the regulated activities and the non-regulated activities in the final step of fully distributing costs. Second, this section describes transactions between PSCo and non-regulated activities as required by 4 CCR 723-3503(b)(VI) and 4 CCR 723-4503(b)(VI).

NON-REGULATED ACTIVITY ALLOCATIONS

A&G

All non-regulated activities are allocated a portion of PSCo's common A&G costs. Common A&G costs are allocated to non-regulated activities on the basis of labor of each non-regulated activity. The Company utilizes labor dollars for regulated activities and non-regulated activities to allocate the common portion of A&G costs, recorded in FERC accounts 920-935, to the non-regulated activities.

Customer Accounting

Most non-regulated activities are also allocated a portion of PSCo's common customer accounting costs. The distinction here is whether or not the non-regulated activity uses the customer accounting services of PSCo. For those activities that do use these services, common customer accounting costs are allocated on the basis of revenues earned by each non-regulated activity. The Company utilizes revenue dollars for regulated activities and non-regulated activities to allocate the common portion of customer accounting costs, recorded in FERC accounts 901-917, to the non-regulated activities. Excluded from the common costs in FERC accounts 901-917 are: FERC account 902, Meter Reading Expenses; FERC account 904, Uncollectible Accounts; and Demand Side Management costs in FERC account 908, Customer Assistance Expenses. These costs have been excluded because they are not pertinent to PSCo's non-regulated activities, as the non-regulated activities account for their own bad debt expenses separately.

TRANSACTIONS BETWEEN PSCo AND NON-REGULATED ACTIVITIES

Rule 3503(b)(VI) calls for "a description of each transaction between the Colorado utility and a non-regulated activity which occurred since the Colorado utility's prior CAAM was filed and, for each transaction, a statement as to whether, for this Commission's jurisdictional cost assignment and allocation purposes, the value of the transactions is at cost or market as applicable." In the case of PSCo, the two main types of transactions that occur between the Company's regulated and non-regulated divisions are: 1) labor and non-labor costs provided by PSCo to run non-regulated operations, with the major categories of such costs being described in the Fully Distributed Cost Study and 2) provision of gas and electric service by the electric and gas divisions to the Company's non-regulated activities. I provide further information on each of these categories below.

- (1) The labor provided by PSCo to its non-regulated operations is priced according to the union labor contracts and is subject to certain overhead loading that represents the going market rate for such services. The majority of costs incurred by PSCo in the course of conducting its non-regulated activities are directly assigned to the non-regulated activity that causes the cost to be incurred. Such costs are recorded below the line in FERC account 417.1, Expenses of Nonutility Operations. For example, the PSCo employees who perform work for HomeSmart are dedicated to the non-regulated activity and 100 percent of their labor costs, including appropriate labor loadings, are recorded directly in FERC account 417.1, Expenses of Nonutility Operations, as opposed to being recorded in electric, gas or thermal divisions and then assigned or allocated to the non-regulated division. Similarly, 100 percent of the fleet expense incurred in the course of HomeSmart's business is directly recorded in FERC account 417.1, Expenses of Nonutility Operations.

- (2) The provision of gas and electric service by the electric and gas divisions to the Company's non-regulated activities are provided by the regulated operations at tariffed rates.

To the extent that PSCo incurs common costs from which both its non-regulated and regulated divisions benefit, such costs are allocated as described above in this section and in other sections of this manual.

IX. SERVICE COMPANY ASSIGNMENTS AND ALLOCATIONS

OVERVIEW

This section addresses the requirements of 4 CCR 723-3503(b)(VIII).

The Service Company provides shared or common administrative and management services to all operating companies and affiliates in the Xcel Energy holding company system. The services provided include, but are not limited to: executive management, finance, accounting, financial reporting, treasury, corporate communications, property services, human resources, information technology, legal, regulatory, engineering, generation resource planning, construction, customer service, environmental and support services. The Service Company provides its services to Xcel Energy and its affiliates, at cost, pursuant to service agreements administered in accordance with the Public Utility Holding Company Act of 2005 with oversight by the FERC effective August 5, 2005. Accordingly, PSCo's affiliate transactions currently consist primarily of transactions from the Service Company for these services.

The cost assignments and/or allocations from the Service Company are under the jurisdiction of the FERC. The Allocating Cost Center methodologies are described in Table D.

Table D - Service Company Allocating Cost Centers and IT Software Internal Orders

Allocating Cost Center Number	Work Order Title	Description of Services Provided	Allocation Methodology
200063	Executive - Corporate Governance	Executive Corporate Governance includes the labor and non-labor costs for executive corporate management, long-term business strategy development and other programs that ensure the continuity and development of management. Corporate governance activities are generally services that are performed on behalf of all Xcel Energy operating companies and affiliates, including Xcel Energy Inc.	Three-factor formula (assets, revenues, number of employees)
200064	Shareholder - Corporate Governance	Shareholder - Corporate Governance includes the labor and non-labor costs for serving as liaison between Xcel Energy BOD and the shareholders, manages employee/executive stock award matters, liaison between Xcel Energy and the proxy advisory group, monitoring stock ownership patterns, planning shareholder meetings, coordinating the transfer agent and shareholder record keeping functions. Corporate governance activities are generally services that are performed on behalf of all Xcel Energy operating companies and affiliates, including Xcel Energy Inc.	Three-factor formula (assets, revenues, number of employees)
200065	Investor Relations - Corporate Governance	Investor Relations - Corporate Governance includes the labor and non-labor costs for communications to investors and the financial community, providing management with feedback from investors, assisting in the communication to investors of debt and equity securities issuances, assists in the development of presentations for Board of Directors, develops and delivers Xcel Energy's credit story to credit rating agencies, develops and presents Xcel Energy's investment story to investors, reviews all public financial documents for accuracy and completeness and distributes all financial releases. Corporate governance activities are generally services that are performed on behalf of all Xcel Energy operating companies and affiliates, including Xcel Energy Inc.	Three-factor formula (assets, revenues, number of employees)
200066	Accounting & Reporting - Corporate Governance	Accounting & Reporting - Corporate Governance includes the labor and non-labor costs associated with preparing and filing consolidated reporting and financial statements, preparing consolidated budgets, completing the consolidation process, maintaining the books and records of Xcel Energy Inc. and Service Company, composing the corporate-wide regulatory accounting policy and compliance, Sarbanes-Oxley (SOX) documentation and compliance, and Chief Financial Officer activities related to the Audit Committee. Provides financial leadership to Xcel Energy and provides policies, controls, and leadership to the Financial Operations business area. Corporate governance activities are generally services that are performed on behalf of all Xcel Energy operating companies and affiliates, including Xcel Energy Inc.	Three-factor formula (assets, revenues, number of employees)

Allocating Cost Center Number	Work Order Title	Description of Services Provided	Allocation Methodology
200067	Audit Services - Corporate Governance	Audit Services corporate governance includes the labor and non-labor costs associated with the financial operations and information system audits of the holding company and service company; evaluating and improving risk management, corporate internal control guidelines and procedures; ethical conduct and the implementation of best practices, reviewing financial reporting requirements and controls under Sarbanes-Oxley legislative requirements, auditing of consolidated financial statements and activities related to the Audit Committee, performing audits and reviews for compliance with regulatory and legal requirements an contracts with vendors and other parties, providing consulting services to management for operational and process improvement reviews, assistance in internal investigations of fraud, administering the corporate compliance hotline, conflict of interest investigations, or other potential violations of the Xcel Energy Code of Conduct. Corporate governance activities are generally services that are performed on behalf of all Xcel Energy operating companies and affiliates, including Xcel Energy Inc.	Three-factor formula (assets, revenues, number of employees)
200068	Finance & Treasury - Corporate Governance	Finance & Treasury - Corporate Governance includes the labor and non-labor costs related to equity and debt securities issuance, relationships with financial institutions, cash management, investing activities and monitoring the capital markets, holding company commercial paper transactions, compliance with debt covenants, corporate-wide protection of assets from catastrophic loss using risk financing mechanisms including captive risk retention and design and negotiation of insurance contracts with commercial and industry mutual underwriters (Service Company portion of Auto Liability, Cyber, and various other insurance policies), supervising the asset management firms for the Pension Fund and 401k benefits. Corporate governance activities are generally services that are performed on behalf of all Xcel Energy operating companies and affiliates, including Xcel Energy Inc.	Three-factor formula (assets, revenues, number of employees)
200069	Risk Management - Corporate Governance	Risk Management Corporate Governance includes the labor and non-labor costs of providing administration of the Transaction Review Committee which handles contract and deal approvals for Commercial Operations, Resource Planning and Energy Supply, provides analysis associated with key risks facing Xcel Energy Inc., negotiates and manages required security (e.g., bank letters of credit, bonds and guarantees among others); reviews and approves all documents requiring Contracts area sign-off. Corporate governance activities are generally services that are performed on behalf of all Xcel Energy operating companies and affiliates, including Xcel Energy Inc.	Three-factor formula (assets, revenues, number of employees)
200070	Corporate Strategy & Business Development - Corporate Governance	Corporate Strategy & Business Development - Corporate Governance includes the labor and non-labor costs associated with providing leadership for the implementation of company-wide business strategies and plans; portfolio management including the evaluation of potential opportunities for mergers, acquisitions and divestitures; providing financial, analytical and reporting support; researching and providing business intelligence information. Corporate governance activities are generally services that are performed on behalf of all Xcel Energy operating companies and affiliates, including Xcel Energy Inc.	Three-factor formula (assets, revenues, number of employees)

Allocating Cost Center Number	Work Order Title	Description of Services Provided	Allocation Methodology
200071	Legal - Corporate Governance	Legal services Corporate Governance includes the labor and non-labor costs for anticipating and fulfilling the legal needs of Xcel Energy, its Board of Directors, officers, legal entities, business areas and corporate operations to protect the company's assets and to minimize potential liability. Provides services related to labor and employment law pertaining to Service Company employees, litigation, contracts, rates and regulation, environmental matters and other legal matters. Supports Xcel Energy and its subsidiaries in fulfilling corporate and business area strategies ranging from maintaining/improving regulatory relationships to continued leadership on environmental issues. Corporate governance activities are generally services that are performed on behalf of all Xcel Energy operating companies and affiliates, including Xcel Energy Inc.	Three-factor formula (assets, revenues, number of employees)
200072	Communications - Corporate Governance	Communications - Corporate Governance includes the labor and non-labor costs to assist and ensure Executive Management, Investor Relations and others communicate appropriately with shareholders, the public, and other key stakeholder audiences. Key projects include: development and production of the annual report and other communications to investors; speeches, videos, and major presentations delivered by top executives; and speeches, displays, video and presentations for the company's annual meeting of shareholders. Media Relations contributes to building Xcel Energy's reputation by developing media and public relations strategies for major company initiatives and issues; responding to news media inquiries; working pro-actively with the media to forward story ideas and information about company events, policies and actions, and providing media training for company spokespersons. Media Relations also plays a key role in crisis communications and emergency preparedness efforts. Corporate governance activities are generally services that are performed on behalf of all Xcel Energy operating companies and affiliates, including Xcel Energy Inc.	Three-factor formula (assets, revenues, number of employees)
200073	Human Resources (HR) - Corporate Governance	Human Resources-Corporate Governance includes the labor and non-labor costs for executive officers' and Service Company employees' compensation plans, corporate HR policies, executive policy benefit plans, payroll services for Service Company and the employees' handbook. Corporate governance activities are generally services that are performed on behalf of all Xcel Energy operating companies and affiliates, including Xcel Energy Inc.	Three-factor formula (assets, revenues, number of employees)
200074	Corporate Systems	Corporate Systems includes the labor and non-labor costs for the non-critical corporate systems.	Three-factor formula (assets, revenues, number of employees)
200075	Board of Directors - Corporate Governance	Board of Directors - Corporate Governance includes the labor and non-labor costs related to the Board of Directors (BOD). BOD costs may include Directors fees, retirement expenses and replacement fees; Board/Committee meetings and BOD related consulting. Corporate governance activities are generally services that are performed on behalf of all Xcel Energy operating companies and affiliates, including Xcel Energy Inc.	Three-factor formula (assets, revenues, number of employees)
200076	Xcel Foundation	Xcel Foundation services includes the labor and non-labor costs associated with the management and administration of the Xcel Energy Foundation.	Three-factor formula (assets, revenues, number of employees)

Allocating Cost Center Number	Work Order Title	Description of Services Provided	Allocation Methodology
200077	Branding	Branding services includes the labor and non-labor costs for brand advertising and management of community affairs programs such as employee volunteerism, educational programs and community events, the company's investment in major sponsorships such as the Xcel Energy Center as well as ensuring that such sponsorships and related activities support the company's brand, mission and values.	Three-factor formula (assets, revenues, number of employees)
200078	Governmental Affairs	Governmental Affairs includes the labor and non-labor costs associated with the interpretation of laws regulations and environmental policy to ensure compliance and cost effectiveness for Xcel Energy customers and stockholders Internal legislative policy development and issues management, appraise management and internal customers of political and policy trends and developments, develop and maintain relationships with regulatory officials and staff.	Three-factor formula (assets, revenues, number of employees)
200079	Federal Lobbying	Federal Lobbying services includes the labor and non-labor costs for federal and state lobbying activities and the federal Political Action Committee (PAC).	Three-factor formula (assets, revenues, number of employees)
200080	Capital Asset Accounting	Capital Asset Acctg includes the labor and non-labor costs associated with operating and non-operating company capital asset accounting, budgeting, regulatory reporting, business area support for utility areas, and operating company budgeting support.	Three-factor formula (assets, revenues, number of employees)
200081	Accounting, Reporting, & Taxes	Accounting, Reporting & Taxes services includes the labor and non-labor costs for preparation of operating and non-operating financial statements, tax returns and reporting, performing accounting for the employee benefit plans, ensuring compliance with applicable laws and regulations of the operating and non-operating companies; composing the corporate-wide regulatory accounting policy, and coordinating the budgeting process with the operating and non-operating companies.	Three-factor formula (assets, revenues, number of employees)
200082	Audit Services	Audit Services includes the labor and non-labor costs for auditing operating and non-operating companies, evaluating and improving risk management, ethical conduct and the implementation of best practices for operating and non-operating companies, conducting financial operations and information system audits, performing audits and reviews for compliance with regulatory and legal requirements and contracts with vendors and other parties; establishing and reviewing internal controls for operating and non-operating companies, establishing and reviewing SOX compliance requirements/control testing and evaluating contract risks for the operating and non-operating companies.	Three-factor formula (assets, revenues, number of employees)
200083	Finance & Treasury	Finance & Treasury services includes the labor and non-labor costs related to equity and debt securities issuance, cash management, relationships with financial institutions, compliance with debt covenants, Service Company portion of General and Excess liability insurance, and management of the Pension Fund and 401k benefits for operating companies.	Three-factor formula (assets, revenues, number of employees)

Allocating Cost Center Number	Work Order Title	Description of Services Provided	Allocation Methodology
200084	Risk Management	Risk Management develops and negotiates security agreements with counterparties; reviews high-risk vendor creditworthiness for the Environmental Services group; supports wind generation, solar carbon offsets, emission allowances, bundled energy and RECs, biomass and other renewable energy purchase agreements; participates in industry contracts working groups; representing Xcel Energy operating utilities; performs production cost modeling and analysis for corporate budgeting; analyzing value and risks of structured purchases and generation system modifications; performs long range system modeling to evaluate large capacity acquisition alternatives; provides central coordination of annual capital funding process for Distribution and maintains and administers the Risk Registry database, evaluates and prioritizes specific risk mitigations for distribution assets; develops strategies for distribution infrastructure including building and implementing stochastic models for asset life-cycle analysis and other ad hoc asset specific requests; creates retail and system load and energy forecasts providing regular updates to senior management and analyses of key drivers; provides data support and analyses for financial disclosures; and provides analyses and reporting of current sales and peak demand levels relative to forecasts.	Three-factor formula (assets, revenues, number of employees)
200086	Legal	Legal services includes the labor and non-labor costs for operating and non-operating legal services related to: labor and employment law, litigation, rates and regulation, environmental matters, real estate and contracts.	Three-factor formula (assets, revenues, number of employees)
200087	Accounting - Operating Companies	Accounting - Operating Companies includes the labor and non-labor costs associated with operating company revenue accounting, budgeting, regulatory reporting, sales and use taxes, business area support for utility areas, operating company budgeting support, and capital asset accounting.	Three-factor formula (assets, revenues, number of employees)
200088	Accounting, Reporting, Tax, Audit Services - OpCos Electric	Accounting, Reporting, Tax, Audit Services - OpCos Elec includes the labor and non-labor costs associated specifically with operating company electric utility revenue accounting, budgeting, regulatory reporting, sales and use taxes, business area support for utility areas, operating company budgeting support, capital asset accounting auditing operating companies, evaluating and improving risk management, ethical conduct and the implementation of best practices for operating companies electric utility, conducting financial operations and information system audits, performing audits and reviews for compliance with regulatory and legal requirements and contracts with vendors and other parties; establishing and reviewing internal controls for operating companies electric utility, establishing and reviewing SOX compliance requirements/control testing and evaluating contract risks for the operating companies electric utility.	Three-factor formula (assets, revenues, number of employees)
200089	Audit Services - OpCos	Audit Services - OpCos includes the labor and non-labor costs for auditing operating companies, evaluating and improving risk management, ethical conduct and the implementation of best practices for operating companies, conducting financial operations and information system audits, performing audits and reviews for compliance with regulatory and legal requirements and contracts with vendors and other parties; establishing and reviewing internal controls for operating companies, establishing and reviewing SOX compliance requirements/control testing and evaluating contract risks for the operating companies.	Three-factor formula (assets, revenues, number of employees)

Allocating Cost Center Number	Work Order Title	Description of Services Provided	Allocation Methodology
200090	Risk Management - OpCos	Risk Mgmt - OpCos includes the labor and non-labor costs of oversight and administrative of operating company risk management work, working with counterparties to establish enabling agreements with operating companies, risk management reports including all operating companies (such as CDAD - Contract Development, Approval & Delegation or TRC-Transaction Review Committee Reporting).	Three-factor formula (assets, revenues, number of employees)
200091	Captive Insurance - OpCos	Captive Insurance - The Property Loss Control Engineers services includes the labor and non-labor costs for each primary Operating Company(s) (OpCos) as well as all of Energy Supply Services. Having an expertise in an area, they lend support to each other and members of Energy Supply, and the Utilities Group, throughout the corporation. Fire Protection, Transformer Maintenance, Turbine Characteristics, Policies and Procedures are some of the areas in which expertise has been developed. This expertise is then shared on a regular basis to the benefit of all OpCos and it is further shared at periodic Engineering meetings hosted by Hazard Insurance, which bring together Engineers from the OpCos, the Property Loss Control Engineers and Insurance Company representatives to promote Loss Control.	Three-factor formula (assets, revenues, number of employees)
200092	Corporate Strategy & Business Development	Corporate Strategy & Business Development - includes the labor and non-labor costs associated with providing leadership for the implementation of company-wide business strategies and plans; portfolio management including the evaluation of potential opportunities for mergers, acquisitions and divestitures; providing financial, analytical and reporting support; researching and providing business intelligence information.	Three-factor formula (assets, revenues, number of employees)
200093	Legal - OpCos	Legal - OpCos services includes the labor and non-labor costs for operating companies legal services related to: labor and employment law, litigation, rates and regulation, environmental matters, real estate and contracts.	Three-factor formula (assets, revenues, number of employees)
200094	Supply Chain	Supply Chain includes the labor and non-labor costs for operating companies diversity program expenses as well as various dues for specific sponsored agencies (Chamber of Commerce, social service dues, etc.)	Three-factor formula (assets, revenues, number of employees)
200095	Energy Supply Asset Management	Energy Supply Asset Management services includes the labor and non-labor costs of providing management support to the Energy Supply organization, maximizing business value of the Energy Supply information systems, developing the business plan, optimizing plant inventory, and leading the development of asset management strategy and implementation.	Three-factor formula (assets, revenues, number of employees)

Allocating Cost Center Number	Work Order Title	Description of Services Provided	Allocation Methodology
200096	Energy Markets - Business Services	Energy Markets Business Services includes the labor and non-labor costs for financial analysis, budgeting and administrative support, managerial reporting and business planning and process initiatives, independent daily forward valuation and risk measurement of commodity transactions and system fuel and purchase power requirements to meet system loads, as well as proprietary or trading transactions; creates retail system load and energy forecasts providing regular updates to senior management and analyses of key drivers, reviews and provides comments to dealmakers on non-standard agreements and associated confirmation agreements in the areas of coal supply, gas supply, wood fuel, rail, trucking, structured power purchases and nuclear/uranium concentrates and services; provides analyses for electric/gas hedge studies and sensitivities; creates load management forecast, jurisdictional peak demand forecasts, and cost of service studies for energy trading and marketing.	Three-factor formula (assets, revenues, number of employees)
200097	Accounting and Finance Software Applications Maintenance	Includes the labor and non-labor operating costs for the application development and maintenance of the software applications used for accounting and finance business functions.	Three-factor formula (assets, revenues, number of employees)
200098	Transm Elec FERC 566	Transm Elec FERC 566 services include transmission electric labor and non-labor costs associated with accounting, budgeting, regulatory reporting, and capital asset accounting.	Three-factor formula (assets, revenues, number of employees)
200099	Elec Dist FERC 588	Elec Dist FERC 588 services include electric distribution labor and non-labor costs associated with accounting, budgeting, regulatory reporting, and capital asset accounting.	Three-factor formula (assets, revenues, number of employees)
200100	Audit Services - OpCos - Gas	Audit OPCos Gas includes the labor and non-labor costs for auditing operating companies gas utility, evaluating and improving risk management, ethical conduct and the implementation of best practices for operating companies gas utility, conducting financial operations and information system audits, performing audits and reviews for compliance with regulatory and legal requirements and contracts with vendors and other parties; establishing and reviewing internal controls for operating companies gas utility, establishing and reviewing SOX compliance requirements/control testing and evaluating contract risks for the operating companies gas utility.	Three-factor formula (assets, revenues, number of employees)
200101	Legal -Opco's - Gas	Legal OPCo Gas NSPM, NSPW and PSCO Gas services includes the labor and non-labor costs for operating companies gas utility legal services related to: labor and employment law, litigation, rates and regulation, environmental matters, real estate and contracts. This is primarily used by the General Counsel area.	Three-factor formula (assets, revenues, number of employees)
200102	Gas Dist FERC 880	Gas Dist FERC 880 services include gas distribution labor and non-labor costs associated with accounting, budgeting, regulatory reporting, and capital asset accounting.	Three-factor formula (assets, revenues, number of employees)
200103	Elec Dist FERC 588 South	Elec Dist FERC 588 South services include electric distribution labor and non-labor costs associated with accounting, budgeting, regulatory reporting, and capital asset accounting.	Three-factor formula (assets, revenues, number of employees)
200104	Accounting, Reporting Tax - PSCo, SPS	Accounting, Reporting Tax - PSCo, SPS includes the labor and non-labor costs associated with PSCo & SPS revenue accounting, budgeting, regulatory reporting, sales and use taxes, business area support for utility areas, operating company budgeting support, and capital asset accounting.	Three-factor formula (assets, revenues, number of employees)

Allocating Cost Center Number	Work Order Title	Description of Services Provided	Allocation Methodology
200105	Acctg, Rptg, Tax - MN, WI	Acctg, Rptg, Tax - MN, WI includes the labor and non-labor costs associated with NSPM & NSPW revenue accounting, budgeting, regulatory reporting, sales and use taxes, business area support for utility areas, operating company budgeting support, and capital asset accounting.	Three-factor formula (assets, revenues, number of employees)
200106	Acctg, Rptg, Tax - MN, WI Elec	Acctg, Rptg, Tax - MN, WI Elec Electric includes the labor and non-labor costs associated specifically with NSPM & NSPW Electric utility revenue accounting, budgeting, regulatory reporting, sales and use taxes, business area support for utility areas, operating company budgeting support, and capital asset accounting.	Three-factor formula (assets, revenues, number of employees)
200107	Legal - NSPM & NSPW	Legal - OpCos services includes the labor and non-labor costs for operating companies legal services related to: labor and employment law, litigation, rates and regulation, environmental matters, real estate and contracts. This is primarily used by the General Counsel area.	Three-factor formula (assets, revenues, number of employees)
200110	Passport - Accounts Payable	Passport - Accounts Payable includes the labor and non-labor costs for only the Accounts Payable module within Passport. This is applicable for when work is only being done on this module. This includes application development and maintenance costs, licensing fees, server system costs and technology risk costs specific to disaster recovery of this application.	Number of Passport Accounts Payable transactions
200111	EAI (Enterprise Application Integration)	EAI (Enterprise Application Integration) includes the labor and non-labor costs associated with the management of information systems infrastructure and working with IT Project Managers to ensure that new systems are positioned to function as successfully as possible in terms of overall performance and communication with other systems.	Average of all software percentages
200112	Mainframe Charges From IBM	Labor and non-labor costs related to Mainframe IBM expenses for development, maintenance, and licensing. The Mainframe is comprised of 3 applications: Time, Gas Management System, and Monitoring Device Management System applications. This is used primarily by the Business Systems Organization.	Average of a Select Set of Software Allocators
200115	Miscellaneous Applications	Miscellaneous Applications includes the labor and non-labor costs associated with the management of information systems infrastructure and working with IT Project Managers to ensure that new systems are positioned to function as successfully as possible in terms of overall performance and communication with other systems.	Average of all software percentages
200116	Distribution Electric FERC 580 (E&S)	Distribution Electric FERC 580 services includes the labor and non-labor costs for the engineering and supervision of the electric distribution organization.	Electric distribution plant
200117	Transmission Electric FERC 586	Distribution Elec FERC 586 services include meter expenses labor and non-labor providing direction, operations, standards and processes relating to Xcel Energy operating companies i.e.: electric distribution meters standards and development, meter purchases, etc. This allocation is used when all four jurisdictions are benefiting from the services.	Electric distribution plant

Allocating Cost Center Number	Work Order Title	Description of Services Provided	Allocation Methodology
200118	EMS Distribution - FERC 581	EMS provides supervisory control and data acquisition of substation devices through Remote Terminal Units (RTU's). EMS - Distribution system includes the labor and non-labor costs for application development and maintenance of the Electric Distribution Plant information operations. This is primarily used by the Business Systems organization.	Electric distribution plant
200119	Distribution Software Systems	Distribution Software Systems includes the labor and non-labor costs for the maintenance and support for electric and gas distribution to our customers.	Electric distribution plant/Gas distribution plant
200120	Design Tool	Design Tool includes the labor and non-labor operating costs for the application used to design distribution electric and gas service. This includes the application development and maintenance costs, and licensing fees.	Electric distribution plant/Gas distribution plant
200121	Elec Dist, Gas Dist, & Gas Trans FERC 588, 880, 859	Elec Dist, Gas Dist, & Gas Trans FERC 588, 880, 859 services include gas distribution, gas transmission, and electric distribution labor and non-labor costs associated with accounting, budgeting, and regulatory reporting.	Electric Distribution, Gas Transmission, and Gas Distribution Plant
200122	Transmission Electric FERC 560 (E&S)	Transmission Electric FERC 560 services includes the labor and non-labor costs for engineering and supervision of the electric transmission organization.	Electric transmission plant
200123	Transmission Electric FERC 561.5	Transmission Electric FERC 561.5 services include transmission reliability, planning and standards development labor and non-labor expenses for Xcel Energy Operating Companies related to transmission assets and reliability needs and transmission customers requirements and requests ie: developing and maintaining transmission system models, applying methodologies and tools for analysis and simulation of systems, notification of any planned transmission changes and impacts, etc. This allocation is used when all four jurisdictions are benefiting from the services and processes.	Electric transmission plant
200124	EMS-Transmission (Energy Management System-SCADA)	EMS provides supervisory control and data acquisition of substation devices through Remote Terminal Units (RTU's). EMS -Transmission system includes the labor and non-labor costs for the application development and maintenance of the Electric Transmission Plant information operations.	Electric transmission plant
200125	Transm Elec 560 NSPM & NSPW	Transm Elec 560 NSPM & NSPW services includes the labor and non-labor costs for NSPM & NSPW engineering and supervision of the electric transmission organization. This allocation is used when Northern States Power Company-Minnesota and Northern States Power Company-Wisconsin are the only jurisdictions benefiting from the services. This is primarily used by the Safety and Transmission and Substations organizations.	Electric Transmission Plant
200126	Utilities Group Administrative & General (A&G) FERC 921	Utilities Group A&G (Administrative and General) FERC 921 services includes the labor and non-labor costs for utilities group leadership, management and support services for the distribution, transmission, transportation and supply chain areas.	Electric/Gas distribution plant and electric/gas transmission plant

Allocating Cost Center Number	Work Order Title	Description of Services Provided	Allocation Methodology
200127	Distribution Gas FERC 870 (E&S)	Distribution Gas FERC 870 services includes the labor and non-labor costs for the engineering and supervision of the gas distribution organization.	Gas distribution plant
200128	Distribution Gas FERC 880 (MISC)	Distribution Gas FERC 880 services includes the labor and non-labor costs for the engineering and supervision of the gas distribution organization not provided for in FERC 870. This includes activities such as operating street lighting systems and research and development costs.	Gas distribution plant
200129	Transmission Gas FERC 878	Distribution Gas FERC 878 services include meter expenses labor and non-labor providing direction, operations, standards and processes relating to Xcel Energy Operating Companies i.e.: gas distribution meters standards and development, meter purchases, etc. This allocation is used when all four jurisdictions are benefiting from the services.	Gas distribution plant
200130	Transmission Gas FERC 850 (E&S)	Transmission Gas FERC 850 services includes the labor and non-labor costs for the engineering and supervision of the gas transmission organization.	Gas transmission plant
200131	Gas SCADA (Supervisory Control and Data Acquisition)	The Gas SCADA (Supervisory Control and Data Acquisition) system includes the labor and non-labor costs for the application development and maintenance of the Gas SCADA system. SCADA is a windows-based systems that give the gas system operators the ability to monitor and control Xcel Energy's natural gas systems. Control rooms and systems are located at both Rice Street (MN) and Lookout Center (CO).	Gas transmission plant/Gas distribution plant
200132	Payment and Reporting	Payment & Reporting services includes the labor and non-labor costs associated with processing payments to vendors, providing audit research and reconciliation support for Accounts Payable transactions, preparing statistical and 1099 reporting, and administering the purchase card programs.	Invoice transactions
200133	Proprietary Trading - Back Office	Proprietary Trading - Back Office includes the labor and non-labor costs associated with the accounting support and vice president oversight of proprietary trading activities for Northern States Power Minnesota, Public Service Company of Colorado and Southwestern Public Service Company.	NSPM, PSCo & SPS Proprietary trading dollars are allocated based on the Joint Operating Agreement
200134	Prop Trading - Front/Mid Office	Prop Trading - Frt/Mid Office includes the labor and non-labor costs associated with proprietary trading activities which are short term transactions undertaken in the wholesale electric markets where electricity is purchased for the purpose of selling it. Also included are supporting activities: evaluating the credit worthiness of counterparties, reviewing contracts to ensure that regulations are being complied with, evaluating profitability and appropriateness of trades to ensure they are in the best interest of shareholders and rate payers, and ensuring that trades identified as proprietary appropriately fall into that category.	NSPM, PSCo & SPS Proprietary trading dollars are allocated based on the Joint Operating Agreement
200135	Energy Supply Business Resources	Energy Supply Business Resources services includes the labor and non-labor costs of performance analysis, specialists and analytical services provided to the operating companies' generation facilities.	MWH generation

Allocating Cost Center Number	Work Order Title	Description of Services Provided	Allocation Methodology
200136	Energy Markets - Fuel	Energy Markets Fuel includes the labor and non-labor costs for planning and implementing power supply portfolios to provide reliable service to native load and to capitalize on market opportunities including purchasing fuel for the operating companies' electric generation system (excluding nuclear) and resource planning and acquisition including purchase power and account management.	MWH generation
200137	Energy Supply Miscellaneous Power Expense OpCo's	Energy Supply Miscellaneous Power Expense OpCo's services include Energy Supply operations performance services labor and non-labor costs for non-management employees with the following accountabilities: Develop / suggest / implement improvements for multiple power plants, standardize best practices and process improvements across multiple power plants, establish operations and maintenance policies and procedures for multiple power plants. This allocation is used when all four jurisdictions are benefiting from the services.	MWH generation
200138	Energy Supply Operations Management OPCo's	Energy Supply Operations Management OPCo's services include management of energy supply operations services labor and non-labor costs for the following accountabilities: Operate plant equipment within requirements, maintain plant equipment, manage plant personnel in accordance with labor contracts, suggest/implement plant improvements, maintain community relationships, establish operations and maintenance policies and procedures and overhaul planning and execution. This allocation is used when all four jurisdictions are benefiting from the services.	MWH generation
200139	ES Engineering and Construction	ES Engineering & Construction OPCo's services which include management and performance labor and non-labor costs for the following accountabilities: Researching, reviewing, recommending and facilitating the selection of technological alternatives for improved plant and environmental performance. Manage uniform project management process (policies). Planning for Physical Plant Modifications, which includes consolidation and management of short-term and long-term plans for physical plant modifications. Develop and execute Innovative Technology Projects such as: Biomass, Solar, Wind. Implement enterprise project management (EPM) and planning tools. Establish uniform technology, design & equipment standards. This allocation is used when NSPM, NSPW, PSCo and SPS jurisdictions are benefiting from the services.	MWH generation
200140	ES Operations Performance	ES Misc Power Expense Op Co's services include Energy Supply operations performance services labor and non-labor costs for non-management employees with the following accountabilities: Develop / suggest / implement improvements for multiple power plants, standardize best practices and process improvements across multiple power plants, establish operations and maintenance policies and procedures for multiple power plants. This allocation is used when PSCo & SPS jurisdictions are benefiting from the services.	MWH generation
200141	ES Operations Management South	ES Operations Management South services include management of energy supply operations services labor and non-labor costs for the following accountabilities: Operate plant equipment within requirements, maintain plant equipment, manage plant personnel in accordance with labor contracts, suggest/implement plant improvements, maintain community relationships, establish operations and maintenance policies and procedures and overhaul planning and execution. This allocation is used when PSCo & SPS jurisdictions are benefiting from the services.	MWH generation

Allocating Cost Center Number	Work Order Title	Description of Services Provided	Allocation Methodology
200142	ES Engineering and Construction PSCo and SPS	ES Engineering & Construction South services which include management and performance labor and non-labor costs for the following accountabilities: Researching, reviewing, recommending and facilitating the selection of technological alternatives for improved plant and environmental performance. Planning for Physical Plant Modifications, which includes consolidation and management of short-term and long-term plans for physical plant modifications. Develop and execute Innovative Technology Projects such as: Biomass, Solar, Wind. Establish uniform technology, design & equipment standards. This allocation is used when PSCo and SPS jurisdictions are benefiting from the services.	MWH generation
200143	ES Misc Power Expense North	ES Misc Power Expense North services include Energy Supply operations performance services labor and non-labor costs for non-management employees with the following accountabilities: Develop / suggest / implement improvements for multiple power plants, standardize best practices and process improvements across multiple power plants, establish operations and maintenance policies and procedures for multiple power plants. This allocation is used when NSPM & NSPW jurisdictions are benefiting from the services.	MWH Generation
200144	ES Operations Management North	ES Operations Management North services include management of energy supply operations services labor and non-labor costs for the following accountabilities: Operate plant equipment within requirements, maintain plant equipment, manage plant personnel in accordance with labor contracts, suggest/implement plant improvements, maintain community relationships, establish operations and maintenance policies and procedures and overhaul planning and execution. This allocation is used when NSPM & NSPW jurisdictions are benefiting from the services.	MWH Generation
200145	ES Engineering and Construction NSPM and NSPW	Energy Supply Engineering and Construction services which include management and performance labor and non-labor costs for the following accountabilities: Researching, reviewing, recommending and facilitating the selection of technological alternatives for improved plant and environmental performance. Planning for Physical Plant Modifications, which includes consolidation and management of short-term and long-term plans for physical plant modifications. Develop and execute Innovative Technology Projects such as: Biomass, Solar, Wind. Establish uniform technology, design & equipment standards. This allocation is used when NSPM and NSPW jurisdictions are benefiting from the services.	MWH Generation
200146	Energy Markets - Regulated Trading	Energy Markets Regulated Trading services includes the labor and non-labor costs of providing electric trading services to the operating companies' electric generation systems, including load management, system optimization and origination.	MWH hours sold
200147	Business Objects	Business Objects includes the labor and non-labor costs for the application that provides critical reporting from data universes.	Number of Business Objects users
200148	Business Systems	Business Systems services includes the IT costs of providing assistance to computer users across the company. Specifically Computer technology risk, software maintenance on applications distributed to all users (i.e. Microsoft PC tools), governance and project management over all IT projects, fixed management fees with outside vendors, business analytics costs, corrective and preventative maintenance, security, data backup and recovery, help desk, and amortization of outside vendor fees and costs that are not specific to an application that has a specific allocator.	Number of computers

Allocating Cost Center Number	Work Order Title	Description of Services Provided	Allocation Methodology
200149	CES (Customer & Enterprise Solutions)	The CES includes the labor and non-labor costs for the leadership of the Customer & Enterprise Solutions organization and their administrative support staff.	Number of computers/Number of customers/Number of employees
200150	IVR (Interactive Voice Response)	IVR includes the labor and non-labor costs for the application development and maintenance of the Interactive Voice Response system which interacts with a customer calling Xcel Energy call centers. It is intended to help service customers without invoking a call center agent. If the call needs to be handled by an agent, account information and the reason for the call is determined which helps route the call to the appropriate agent.	Number of contacts
200151	Customer Billing FERC 903	Customer Billing FERC 903 includes the labor and non-labor costs related to the delivery of billing statements, letters and notices to Xcel customers including postage and outside services costs, oversight and administration of customer billing area, research of billing exceptions, providing escalated customer service assistance with regard to billing issues resolution, and process remittances and receivables. This allocation is used when all four jurisdictions are benefiting from the services.	Number of customer bills
200152	Customer Care 902	Customer Care 902 services includes the labor and non-labor costs for meter reading of retail and wholesale customers and determining consumption for billing purposes as well as executing field collections.	Number of customers
200153	Customer Safety Advertising/Information Costs	Customer Safety Advertising and Information costs services includes the labor and non-labor costs associated with public safety advertising, information and education.	Number of customers
200154	Customer Service IT FERC 903	Customer Service Information Technology (IT) FERC 903 services includes the labor and non-labor costs for IT applications related customer billing to customers, call center support and credit and collections.	Number of customers
200155	Customer Care (CC) 903	Customer Care (CC) 903 services includes the labor and non-labor costs for contact centers, remittance processing, credit and collections, customer resource management, and contact center training. This allocation is used when all four jurisdictions are benefiting from the services such as responding to residential customer inquiries regarding billings and outages, handling inbound credit calls, outbound collections calls, managing accounts receivables, training call center staffs, developing contact center call forecasts.	Number of customers
200156	Customer Care 901	Customer Care 901 services includes the labor and non-labor costs for the leadership of the customer care organization and their administrative support staff such as consulting costs to support overall Customer Care organizational operations.	Number of customers
200157	Customer Service IT FERC 903 - South	Customer Service Information Technology (IT) FERC 903 - South services includes the labor and non-labor costs for IT applications related customer billing to customers, call center support and credit and collections. This allocation is used when Public Service Company of Colorado and Southwestern Public Service Company are the only companies benefiting from the services.	Number of customers
200158	Customer Care 903 - South	Customer Care 903 services includes the labor and non-labor costs for the leadership of the customer care organization and their administrative support staff such as consulting costs to support overall Customer Care organizational operations.	Number of customers

Allocating Cost Center Number	Work Order Title	Description of Services Provided	Allocation Methodology
200159	Customer Service IT FERC 903 - North	Customer Service IT FERC 903 - North services includes the labor and non-labor costs for IT applications related customer billing to customers, call center support and credit and collections. This allocation is used when Northern States Power Company-Min	No. of Customers
200160	Customer Care North 903	Customer Care 903 - North services includes the labor and non-labor costs for contact centers, and credit and collections, such as responding to commercial customers inquiries at the Business Solution Center in the North. This allocation is used when Northern States Power Company-Minnesota and Northern States Power Company-Wisconsin are the only jurisdictions benefiting from the services. This is primarily used by the Customer Care organization.	No. of Customers
200161	Customer Care Low Income Assistance (908)	Customer Care Low Income Assistance (908) services includes the labor and non-labor costs associated with the low income energy customer program such as answering calls from customers for referral to low income assistance agencies, providing information to the agencies in order to process applications for assistance, take pledges/commitments from agencies and process payments from agencies.	Number of residential customers/Number of low income customer calls
200162	CL/QM (Call Logging and Quality Management)	CL/QM includes the labor and non-labor operating costs for the application development and maintenance of the Call Logging and Quality Management system which is used to monitor and record calls for contact center training and leadership teams.	Number of customers/Number of contacts
200163	Employee Communications	Employee Communications includes the labor and non-labor costs for the development and enhancement of employee awareness and understanding of the company's strategies, priorities, decisions and performance objectives. It develops and produces regular communication vehicles, including TODAY (daily news bulleting on intranet); XTRA (monthly print publication for all employees and retirees); All Managers E-mail (real-time communication for employees who supervise and manage others); Focus on Financials for all employees; targeted communications for specific business areas, such as Human Resources, and employee meetings.	Number of employees
200164	Payroll	Payroll services include the labor and non-labor costs for processing payroll including consolidation of time collection, calculation of salaries and wages, administration of employee deductions, account distribution and reconciliation, allocation and accounting for employment taxes and compliance reports.	Number of employees
200165	Employee Management Systems	Employee Management Systems includes the labor and non-labor costs for the Security Operations Center (SOC), Time capture and processing for payroll and accounting and Human Resources software. These applications and services provide services for the whole company related to enterprise security, including physical access, security monitoring and investigations, payroll and time accounting and employee information databases.	Number of employees

Allocating Cost Center Number	Work Order Title	Description of Services Provided	Allocation Methodology
200166	Human Resources (Diversity/Safety/Employee Relations)	Human Resources-Diversity/Safety/Employee Relations includes the labor and non-labor costs for work performed for operating and affiliate company employees, such as diversity programs, providing workforce relations resources for labor agreements, arbitration, and training. Manage, design, and implement Corporate Safety initiatives. Staffing administration for non-bargaining positions and provides Affirmative Action plans (development) and government audit management (compliance).	Number of employees
200167	e-Business	The e-Business system includes the labor and non-labor costs associated with the corporate electronic business infrastructure.	Number of employees
200168	GMS (Gas Management System)	GMS supports Xcel Energy Gas Transportation business including contracts, nominations/allocations, end-user measurement, imbalance management, and input for billing. also supports gas system supply, other balancing services. Costs include labor and non-labor for the application development and maintenance of the Gas Management System.	Number of gas customers (incl Transp)
200169	Energy Supply Systems	Energy Supply Systems includes the labor and non-labor costs for the non-critical applications that support the Energy Supply area. Such as Emissions Tracker, Labworks, Maximo, Documentum and Meridian.	Number of Maximo Users
200170	Meter Reading and Monitoring Systems	Includes the labor and non-labor operating costs for the application development and maintenance of the software applications needed to read and monitor gas and electric meters.	Number of meters
200171	CRS (Customer Resource System)	The CRS system includes the labor and non-labor costs for the CRS system, specifically, application development and maintenance costs, licensing fees, server system costs and technology risk costs specific to disaster recovery of this application. CRS is Xcel Energy's customer service and billing system.	Number of meters/Number of contacts
200172	Network	Network services include the labor and non-labor costs for the operation, maintenance, and management of Xcel Energy's internal and external Information Technology Network. This includes circuits, firewalls and communication assets.	Phones/Radios/Computers
200173	Generation/Proprietary Trading - Back Office	Generation/Proprietary Trading - Back Office includes the labor and non-labor costs associated with oversight and administration of accounting related trading costs including proprietary and generation trading for Northern States Power Minnesota, Northern States Power Wisconsin, Public Service Company of Colorado and Southwestern Public Service Company.	Based on labor hour allocation by Commercial Operations front office trading activities, generation (purchase and sales) and proprietary, with the proprietary allocation to NSPM, PSCo & SPS. Proprietary trading dollars are allocated based on the Joint Operating Agreement.

Allocating Cost Center Number	Work Order Title	Description of Services Provided	Allocation Methodology
200174	Generation/Proprietary Trading - Mid Office	Generation/Proprietary Trading - Mid Office includes the labor and non-labor costs associated with independent evaluation and risk measurement of trading and generation book transactions, including preparing daily P&L (profit and loss) reports and individual trader profit and loss reports for the prop book, daily generation book valuation reports for each system showing all net fuel positions and any forward sales values and/or hedges, ensuring that margin reporting follows all SEC rules and GAAP reporting and that credit and risk policies and procedures are complied with.	Based on labor hour allocation by Commercial Operations front office trading activities, generation (purchase and sales) and proprietary, with the proprietary allocation to NSPM, PSCo & SPS. Proprietary trading dollars are allocated based on the Joint Operating Agreement.
200175	Passport - Purchasing	Passport - Purchasing includes the labor and non-labor costs associated with the Purchasing module within Passport. This includes application development and maintenance costs, licensing fees, server system costs and technology risk costs specific to disaster recovery of this application.	Purchasing transactions
200176	Marketing & Sales	Marketing & Sales services includes the labor and non-labor costs for marketing and sales services for the operating companies for their customers including strategic planning, segment identification, business analysis, sales planning, customer service, promoting products to the business market, and providing regulatory and policy support with respect to utility Energy Efficiency and Demand Response program design, evaluation, measurement and verification, cost effectiveness testing , and cost recovery.	Revenue
200177	Rates & Regulation - Electric	Rates & Regulation - Electric includes the labor and non-labor costs for determining the regulated utilities' electric utility revenue requirements and rates for electric customers regulatory strategy, coordinating the regulatory compliance requirements, establishing and maintaining relationships with regulatory bodies, policy development of regulatory and legislative strategy, preparing and organizing rate case filings.	Direct Labor Dollars
200178	Rates & Regulation	Rates & Regulation includes the labor and non-labor costs for determining the regulated utilities' revenue requirements and rates for electric and gas customers regulatory strategy, coordinating the regulatory compliance requirements, establishing and maintaining relationships with regulatory bodies, policy development of regulatory and legislative strategy, preparing and organizing rate case filings.	Direct Labor Dollars
200179	Passport - All Modules	Passport - All Modules includes the labor and non-labor costs for accounts payable, inventory, work management and purchasing. This includes application development and maintenance costs, licensing fees, server system costs and technology risk costs specific to disaster recovery of this application.	Number of Passport transactions (AP/Inventory/WM/Purch)
200180	EMS-Shared (Energy Management System-SCADA)	EMS provides supervisory control and data acquisition of substation devices through Remote Terminal Units (RTU's). EMS-Shared system includes the labor and non-labor costs for the application development and maintenance of the Electric Transmission, Distribution and Production Plant information operations.	Electric transmission/Electric distribution/Electric production plant

Allocating Cost Center Number	Work Order Title	Description of Services Provided	Allocation Methodology
200181	Energy Supply Environmental Policy & Services OPCo's	Energy Supply Environmental Policy & Services OPCo's services include the labor and non-labor costs dedicated to air quality, renewable energy, innovative technology and climate change, develop corporate compliance strategy, regulatory agency interaction (both at the federal and/or state level), permitting and compliance reporting, waste management, combustion byproducts management, environmental compliance auditing, provide support to the Environmental Council and assist with environmental communications strategies. This allocation is used when NSPM, NSPW, PSCo and SPS jurisdictions are benefiting from the services.	Gross Plant Assets
200182	Energy Supply Environmental Policy & Services North	ES Environmental Policy & Services North functions which include the labor and non-labor costs dedicated to air quality, renewable energy, innovative technology and climate change, develop corporate compliance strategy, regulatory agency interaction (both at the federal and/or state level), permitting and compliance reporting, waste management, combustion byproducts management, environmental compliance auditing, provide support to the Environmental Council and assist with environmental communications strategies. This allocation is used when NSPM and NSPW jurisdictions are benefiting from the services.	Gross Plant Assets
200183	Energy Supply Environmental Policy & Services South	Energy Supply Environmental Policy & Services South services include the labor and non-labor costs dedicated to air quality, renewable energy, innovative technology and climate change, develop corporate compliance strategy, regulatory agency interaction (both at the federal and/or state level), permitting and compliance reporting, waste management, combustion byproducts management, environmental compliance auditing, provide support to the Environmental Council and assist with environmental communications strategies. This allocation is used when PSCo and SPS jurisdictions are benefiting from the services.	Gross Plant Assets
200184	PowerPlant	PowerPlant includes the labor and non-labor operating costs for PowerPlant, which is the capital asset business system which includes the following modules. Fixed Assets, Power Tax, Property Tax, Projects, Budgets, Cost Repository, Depreciation studies and Depreciation forecast. This includes the application development and maintenance costs, licensing fees, server system costs and technology risk costs specific to disaster recovery of this application.	Total plant
200185	Passport - Work Management	Passport - Work Management includes the labor and non-labor costs associated with the Work Management module within Passport. This includes application development and maintenance costs, licensing fees, server system costs and technology risk costs specific to disaster recovery of this application.	Work management transactions
200805	Legal - OpCos - Electric	LEGAL OPCo Electric services includes the labor and non-labor costs for operating companies electric utility legal services related to: labor and employment law, litigation, rates and regulation, environmental matters, real estate and contracts. This is primarily used by the General Counsel area.	Three-factor formula (assets, revenues, number of employees)

Allocating Cost Center Number	Work Order Title	Description of Services Provided	Allocation Methodology
200806	Legal - NSPM and NSPW Electric	Legal - NSPM & NSPW Electric services includes the labor and non-labor costs for NSPM & NSPW operating companies electric legal services related to: labor and employment law, litigation, rates and regulation, environmental matters, real estate and contracts. This is primarily used by the General Counsel area.	Three-factor formula (assets, revenues, number of employees)

Internal Order	Description	Description of Services Provided	Allocation Methodology
800000004003	10413-ITM-Dynamic EMS Phase 2	Software project to evaluate replacing the existing SIEMENS SPECTRUM 3.4.1 system with a new Energy Management System (EMS) either through an upgrade of the existing system or a move to a new vendor and new EMS software solution. The software solution will need to monitor and manage the Electric Transmission and Electric Distribution grid.	Electric Production Plant/ Electric Transmission Plant/ Electric Distribution Plant
800000004008	10435-ITM-GIST Ph3	Expand the Transmission Geographic Information Systems (GIS) network connectivity data model and application to include functionality for the Transmission Line area. GIST-3 will leverage 3D survey data to verify that the existing sag and clearance ratings of Transmission Lines are accurate. The GIS network connectivity data model, application, and interfaces will be enhanced to calculate and accommodate Transmission line facility ratings.	Electric Transmission Plant
800000004018	10472-ITM-Wind Predictor Enhancement	Provide research and development of the enhancements to the Wind Predictor System. The Wind Predictor System assists Xcel Energy with forecasting power generation across Xcel's wind farm portfolio with the goal of reducing the Mean Absolute Error and passing on realized savings to ratepayers. The enhancements to the Wind Predictor system will assist Xcel Energy in providing data and strategic direction/communication for National Center for Atmospheric Research (NCAR/UCAR) NCAR. The enhancements fall into three categories: 1) Probabilistic Wind Energy Forecasts, 2) Extreme Weather Event Forecasts, and 3) Wind Ramp Forecasts.	MWH Hours Sold/ MWH Wind Generation
800000004021	10482-ITM-ITSA Pole Ph2	Pole Quality Control: The software will be a tool used by the quality control group to manage the inspection process, maintain treatment data, and document procedures related to wood poles. This software will also support the new wood pole reinforcement process by helping to manage the data around pole replacements and pole enhancements. The software will also provide field-based mobile mapping capabilities to support the pole maintenance process. Vegetation Management: Perform comprehensive data modeling and analysis utilizing LiDAR and GIS technology for overhead transmission and distribution electric lines. Types of modeling and analysis include: Magnitude and location of vegetation along with various elements that influence maintenance options (mechanical, manual, or chemical) including electric facility and property information, slope, aspect, moisture regime, dominant species, tree to conductor clearance, growth patterns, land right (easement documentation), access, and proximity to sensitive environmental areas. Field Force Automation : Mobile dispatch to the contractor crews; collection of field work electronically and geospatially; automated quality control. Risk modeling for vegetation management routine	Electric Transmission and Distribution Plant

Allocating Cost Center Number	Work Order Title	Description of Services Provided	Allocation Methodology
800000004022	10483-ITM-FocalPoint Network Mgmt	This software will be used to help manage costs and data related to electrical outages in order to better manage the electric distribution network. The software will utilize data related to the distribution network assets and historical outage data to determine how to best resolve future electric outages when they occur.	Electric Distribution Plant
800000004023	10485-ITM-ADMS SW	Advanced Distribution Management System (ADMS) provides a collection of core functions designed to monitor and control the entire electric distribution network efficiently and effectively. Interfaces with the Communication Network, the Outage Management System (OMS), the Geographic Information System (GIS), Distribution Volt-VAR Optimization (DVO), Denver Network Monitoring and Distribution Electric Engineering tools will be incorporated in the outputs of this project.	Electric Distribution Plant
800000004025	10489-ITM-Wind Predictor Load Balancing	The purpose of the Wind Predictor Enhancement Project is to provide research and development of the enhancements to the Wind Predictor System. The enhancements to the Wind Predictor system will assist Xcel Energy in providing data and strategic direction/communication for National Center for Atmospheric Research (NCAR/UCAR) NCAR. The enhancements fall into four categories: 1) Probabilistic Wind Energy Forecasts, 2) Extreme Weather Event Forecasts, 3) Wind Ramp Forecasts, and 4) Load Forecasting.	MWH Hours Sold/ MWH Wind Generation
800000004045	10498-ITM-Substation Asset Mgmt	Implement a new software system that will enable predictive and condition based maintenance for Transmission substation assets that will: - Improve the management of an aging fleet of substation assets - Improve the analysis of an asset's "health" - Improve the management decision of asset maintenance and replacement costs	Electric Transmission Plant
800000004051	10504-ITM-Endpoint Security SW	New software purchase that will replace PGP encryption that is automatically pushed to each pc/laptop/server for security. The asset will provide security-related solutions that cover encryption, external device management, data loss prevention and anti-malware capability.	Number of Computers
800000004053	10506-ITM-Builders Portal	This project will provide an on-line portal that the builders, contractors and individual customers submit their applications for new service, gas and electric, via Xcelenergy.com (XE.com).information exchange between the customer and Xcel Energy would be more timely and basically error free with on-line validation of the input. This new portal will allow the Builders Call Line Representatives to complete other tasks rather than manually keying in the data.	Average Number of Residential Customers
800000004027	10507-ITM-Common Blueprint - Operations	This allocating work order will be used to track the design and requirements phase of the Productivity through Technology (PTT) project related to the replacement of our work and asset management system (WAMS) that will serve multiple operations functions. The Phase 2 portion of the design and requirement stage will continue to identify systems that can provide a common approach, process and technology solution for work scheduling. A common approach will be defined across all of Operations including: Energy Supply, Transmission, Distribution, Gas and Supply Chain.	Number of Passport inventory, work management, purchasing transactions plus number of Maximo users

Allocating Cost Center Number	Work Order Title	Description of Services Provided	Allocation Methodology
800000004054	10508-ITM-Common Blueprint - GL	The general ledger system tracks and manages the company's finances and creates financial statements and reports needed to manage the business and report out to investors and regulatory bodies. The JD Edwards version has reached the end of it's life and will lose support for unknown issues and updates beginning in December 2013. The Phase 2 project scope includes continued initial plan design and requirements work effort, including plan design of subsequent project phases for the overall end-to-end effort, and plan implementation for required changes to processes and technologies.	Assets/Revenue/Number of Employees
800000004058	10510-ITM-Smallworld GIS Upgrade	Upgrade the existing Smallworld Geographic Information System application from version 4.1 to either version 4.3 or 5.0, including the required integrations. The latest version of the Smallworld software will provide database enhancements, additional software capabilities and bring the software back under standard vendor maintenance.	Electric transmission, gas transmission, electric distribution and gas distribution plant
800000004060	10512-ITM-GUIDE Software	Software will be used to create geospatial representations of large gas transmission projects, analyze and know the state of the entire transmission system, improve state and federal permit compliance activities by tying in permit conditions that field crews can access (US Forest Service, Bureau of Land Management), and improve environmental protection by tying in information regarding areas where special conditions are required to minimize or avoid impacts to sensitive species, archeological sites, wetland areas, etc.	Blended rate using MWH generation for gas plants(only) and gross gas transmission plant
800000004061	10513-ITM-Data Quality Tool SW	This is a new data management application for Business Systems to manage data across the enterprise. Business Systems will use this application to improve data quality for finance and customer operations departments initially, followed by implementations for additional domains over time.	Assets/Revenue/Number of Employees
800000004063	10522-ITM-Upgrade IEE 5.3 to IEE 8.1	IEE manages interval, register and event meter data primarily for C&I customers (and an immaterial number of residential customers related to the Boulder Smart Grid) across the enterprise, for use in downstream billing and analysis systems. It provides workflow automation to increase productivity, data validation to assure quality billing, and reporting capabilities for optimization of metering system performance.	Large C&I Customers
800000004064	10524-ITM-Powerplan(Powerplant Upgrade)	PowerPlan upgrade to 10.4: current version unsupported after 2014; required to support SAP adapter and other initiatives SAP blueprint: ensure business blueprint aligns with PowerPlan design Analytics package: analytics identify inconsistencies in asset attributes; supports conversion to SAP Regulatory support module: simplifies process for making incremental forecast updates for special scenarios; provide full data set for forecast analysis Tax repairs module: captures and maintains tax records for capital repairs deduction support required starting in 2014; expected to increase repairs deduction 5-10% over existing sampling method SAP integration: integrate PowerPlan to SAP and legacy work management; convert cost repository and asset records to new chart of accounts.	Total Plant
800000004067	10529-ITM-Data Loss Prevention Phase 2	Software will expand scope and level of protection provided by DLP system, and update data loss policy. Will provide better alignment with regulatory requirements for data protection, and replace systems provided by Symantec with new system provided by Intel Security.	Assets/Revenue/Number of Employees
800000004055	10530-ITM-GL Design, Build, Test Deploy	Implementation of the General Ledger Asset, activities include the design, build, test, deploy and post go-live support for the development of the application, technical architecture, training and performance support.	Assets/Revenue/Number of Employees

Allocating Cost Center Number	Work Order Title	Description of Services Provided	Allocation Methodology
800000004068	10539-ITM-Corporate Email Software	Microsoft Exchange 2003 will no longer be supported after April 2014 by Microsoft. IBM will perform assessment, requirements gathering, planning and design, server build, pilot, and implementation services for the deployment of Microsoft Exchange Server 2013. This includes the retirement of three servers running Microsoft Exchange 2000 Server and transferring all applications to the new servers. Additionally, IBM will migrate the end-user mailboxes from the Corporate Email Microsoft Exchange 2007 servers to the newly established Microsoft Exchange 2013 servers and then retire the servers running Microsoft Exchange 2007. This migration is an automated process and will only require time and labor if there are issues. This and the initial assessment phase will be covered under O&M.	Number of Computers
800000004069	10540-ITM-Gas Analytics	Xcel Energy needs a Gas Analytics System to access, associate, store, analyze and visualize all of the data needed to predict and prioritize inspections, preventative maintenance, corrective maintenance and replacement. The Gas Analytics System must provide the ability to systematically evaluate equipment health, failure history analysis, event/condition notification and lifecycle cost analysis. It must be able to interact with current and future applications that gather and store gas asset data to assemble the information together to help Gas staff manage the health and lifecycle of the equipment fleet.	Miles of Gas Pipeline
800000004031	10543-ITM-ER Imp- Field Sched & Dispatch	This allocating work order will be used to track the design and requirements phase of the Productivity through Technology (PTT) project related to the replacement of our work and asset management system that will serve multiple operations functions. The Phase 2 portion of the design and requirement stage will continue to identify systems that can provide a common approach, process and technology solution for work scheduling. A common approach will be defined across all of Operations including: Energy Supply, Transmission, Distribution, Gas and Supply Chain.	Number of Passport inventory, work management, purchasing transactions plus number of Maximo users
800000004033	10545-ITM-ER Imp- Inv Mgt & Matl Flw Opt	This allocating work order will be used to track the design and requirements phase of the Productivity through Technology (PTT) project related to the replacement of our work and asset management system (WAMS) that will serve multiple operations functions. The Phase 2 portion of the design and requirement stage will continue to identify systems that can provide a common approach, process and technology solution for work scheduling. A common approach will be defined across all of Operations including: Energy Supply, Transmission, Distribution, Gas and Supply Chain.	Number of Passport inventory, work management, purchasing transactions plus number of Maximo users
800000004117	10550-ITM-Enterprise Transform Office	Supports the Implementation Phase for both the General Ledger and Early Release Assets. Activities include Program Governance and Management, Change Management, Business Architecture, Cost Benefit Analysis and Benefits Realization, Enterprise Technical Architecture that is needed to implement the assets.	ETO Hours
800000004073	10554-ITM-ITM Ph2 Recruiting	Develop, test and deploy the Job Profiler and recruiting module for success factors BizX suite.	Number of Employees
800000004038	10555-ITM-WAM Blueprint	Conducting Blueprint activities (Accenture Development Method Plan and Analyze project phases). Includes design of impacted business processes and implementation plan for delivery of the WAM solution.	Number of Passport inventory, work management, purchasing transactions plus number of Maximo users
800000004074	10556-ITM-Identity & Access Mgmt QAS	The scope of this project is to implement a source of truth for identity and access management, bringing ownership and control into Xcel Energy. This project includes security vaulting of IDs, administration and management systems, connections to applications and systems to provide close to single sign-on, full functionality of requesting, provisioning, deprovisioning and validation of access to data and systems. Scope of this project includes access control, authentication and authorization for CIP, Internet and External areas.	Number of Employees

Allocating Cost Center Number	Work Order Title	Description of Services Provided	Allocation Methodology
800000004075	10557-ITM-Identity & Access Mgmt Sailpnt	The scope of this project is to implement a source of truth for identity and access management, bringing ownership and control into Xcel Energy. This project includes security vaulting of IDs, administration and management systems, connections to applications and systems to provide close to single sign-on, full functionality of requesting, provisioning, deprovisioning and validation of access to data and systems. Scope of this project includes access control, authentication and authorization for CIP, Internet and External areas.	Number of Employees
800000004077	10559-ITM-Regulatory IS PH2	Complete the second phase of Regulatory Information System (RIS), expanding capabilities of Customer Revenue (CREV) models, in order to capture further benefits not within the scope of the RIS Phase 1 project: 1) Add ability to calculate metered-to-billed demand and associated analysis 2) Add Gas, Wholesale Billing and/or Street and Area Lighting to models	Total Revenue
800000004078	10560-ITM-System Center Configuration Mg	System Center Configuration Manager is a systems management software product by Microsoft for managing large groups of Windows-based computer systems. Configuration Manager provides remote control, patch management, software distribution, operating system deployment, and hardware and software inventory - this upgrade will address the short comings of the existing SCCM environment that supports the business operations of department throughout Xcel Energy.	Number of Computers
800000004079	10561-ITM-Fleet Focus	This project is to upgrade the Xcel Energy Fleet Management system (FleetFocus) to a supported version of the software to improve efficiencies in process, increase productivity and provide additional functionality through integration with other Xcel Energy corporate systems.	Number of Vehicles
800000004080	10562-ITM-eGRC PH2	Increased operational efficiencies within the Corporate Compliance, Regulatory Compliance, Transmission, Energy Supply, and IT business areas due to the Compliance Management System (CMS) replacement. SOX process efficiencies.	Assets/Revenue/Number of Employees
800000004081	10563-ITM-Database Security SW	Database Security is a mitigation technology project to address security risks related to data leaks. The project would implement a real-time detection and blocking solution to govern all access to the databases with sensitive data. Without a solid foundation of database auditing, XE cannot be confident in our ability to comply with regulatory mandates such as Sarbanes-Oxley, CIP, FERC, NERC and others. In addition, a single data breach could to loss of credibility with customers, financial penalties, and additional regulatory focus. Database auditing has become critical to all enterprises for dealing with various regulatory compliance and security requirements.	Assets/Revenue/Number of Employees
800000004082	10565-ITM-Clarity FSR System	This project will implement a new software package to facilitate filing the required Wholesale and Transmission tariffs electronically per FERC Order 714. This system will replace the current Clarity system.	Revenue
800000004039	10566-ITM-ER-Increased Strat Sourc PH2	This part of the SAP package needs to be specialized for Xcel requirements to close the gaps on the supply chain software.	Number of Passport inventory, work management, purchasing transactions plus number of Maximo users
800000004040	10567-ITM-ER-Critical Asset Model	This initiative will revamp the purposes and goals of Nuclear preventive maintenance programs to align with a newly revised industry strategy that enriches master equipment data. When master data is transferred to SAP it will contain the attributes that allow the revised maintenance strategy to be applied.	Number of Passport purchasing transactions
800000004083	10568-ITM-ITSM Phase III	The software allows for the tracking, fulfillment and measurement incident and service request.	Assets/Revenue/Number of Employees

Allocating Cost Center Number	Work Order Title	Description of Services Provided	Allocation Methodology
800000004041	10569-ITM-Operations Performance	Operations Performance capabilities are aligned to the overall sustainment model that is being developed as part of the PTT Program. The sustainment model is the overall operating construct that will allow Xcel Energy to manage, monitor, maintain, and advance the new PTT deployed capabilities.	Number of Passport inventory, work management, purchasing transactions plus number of Maximo users
800000004084	10570-ITM-Whole Building Benchmarking	Enable Xcel to assist nonresidential and industrial customers comply with the City of Minneapolis' Commercial Building Rating and Disclosure legislation. For city buildings identified, Xcel will determine all meters associated and provide 12 month energy usage history for each building to the building owners via the Energy Star Portfolio Manager solution.	Distribution of Commercial Customers
800000004085	10571-ITM-RPAM PH2	Implement 3 modules within the IBM TRIRIGA Application; Facilities, Operations, and Request Central. Functionality provided by these modules will support comprehensive service management for Administrative Services, Facility Services North, Facility Services South, Project/Tenant Services, and Security Services.	Rental Square Footage
800000004086	10572-ITM-ES Diagnostic Center Phase II	This project is planned to purchase 13 GE SmartSignal Licenses for the 6 plants. The licenses will be hosted in-house at Xcel Energy Data Centers. The Diagnostic Center provides advanced analytical models using near real time operational data from plants to assess potential costly failures before they occur. This allows a planned approach to mitigate the risk prior to failure. This will also decrease the UOR (Unplanned Outage Rate) which is a key performance indicator for Energy Supply. Planning for outages allows all factors to be considered including load requirements and cost effective dispatching models.	MWH Generation
800000004087	10573-ITM-Self Service and PAF	Implement an integrated solution for automating personnel actions for managers and employees that will reduce our Critical Infrastructure Protection (CIP) risks and resolve long standing issues experienced across the enterprise with the 40+ forms being used. This will replace the current outdated process that uses a patchwork set of tools including Xpressnet, Mercury, Outlook, and Remedy before finally being entered into Peoplesoft.	Number of Employees
800000004088	10574-ITM-Enterprise Purge Archive PH2	The scope of this project is to implement an enterprise-wide Archive/Purge solution using Informatica's ILM Data Archive solution, to streamline and standardize the archival, retention, and disposal of structured data across the enterprise. The second phase of this project is focused on building the CRS Archive.	Assets/Revenue/Number of Employees
800000004089	10575-ITM-Environmental Compliance PH2	Phase 2 of existing Environmental Services project will provide additional configured functionality in the Essential Suite application for use in compliance and regulatory reporting by Environmental Services. Focus will be primarily on extending functionality in the AIR module for use by all four OpCos in AIR compliance reporting. The AIR module is also used for Greenhouse Gas (GHG) compliance reporting and further configuration for GHG needs will be completed. Finally, the downstream custom reporting associated to the configured data in the AIR module will be further tested and adjusted based on configuration changes in the module.	Electric Distribution Plant/Gas Distribution Plant and Electric Transmission Plant/Gas Transmission Plant and Electric Production Plant
800000004090	10576-ITM-Electronic Data Allocation	Define, procure and deploy an enterprise solution to centralize and manage the transmission of electronic files in a way that meets security standards. This includes system-to-system and person-to-person file transfer.	Assets/Revenue/Number of Employees
800000004091	10577-ITM-Certificate & Key Management	Implementation of a administration/management system covering digital certificates (certs) and encryption keys. The Cert & Key Management project will install system(s) and process to manage (track cert lifespan, cert upgrades, cert revocation, cert generation, and house all DB keys) XE's use of Certificates and DB Encryption Keys. This will ensure an acceptable security posture for our organization by guaranteeing proper use, management, security and renewal of our digital certificates and encryption keys.	Average of a Select Set of Software Allocators

Allocating Cost Center Number	Work Order Title	Description of Services Provided	Allocation Methodology
800000004092	10578-ITM-Digital Applications	DSM rebate application program enhancements to stream line process for customers and trade partners by providing a digital experience to apply for a rebate online and submit directly to salesforce.com. This project aligns with Xcel Energy's call to action to provide customer choice.	Number of Meters, Number of Contacts
800000004093	10579-ITM-Partners in Energy	Provide analytics to communities in CO and MN per year to include last 12 and 36 month electric & gas usage and revenue per premise for use to benchmark a community as they start their planning process and used to identify targets and opportunities for developing the strategies and tactics as communities plan to reach their goal.	Number of Customers excluding wholesale
800000004056	10580-ITM-General Ledger Legacy Remed	The G/L implementation requires migration of some financial data to the new SAP system and integration of certain existing legacy applications through various interfaces.	Assets/Revenue/Number of Employees
800000004042	10581-ITM-Work and Asset Mngmnt Leg. BP	Conducting Blueprint activities for Legacy Remediation and Data Extraction requirements . Includes a High Level plan outline and retirement schedule for WAM Legacy Applications to determine application compatibility requirements for the SAP system to current systems.	Number of Passport inventory, work management, purchasing transactions plus number of Maximo users
800000004094	10582-ITM-Remittance Processing	Rebuild the Remittance Processing infrastructure in the Xcel Energy Data Center with current hardware, leveraging enterprise UPS, Storage, Server, Backup/Recovery technology and upgrade the software application.	Number of Customer Bills
800000004095	10583-ITM-Forensic Investigation	Project will implement technology and processes to ensure the collection and logging of information. This will allow the ability to quickly determine cause of cyber security incidents and events. Cyber security threats have evolved and knowing the details of each event is critical to building protection from them.	Assets/Revenue/Number of Employees
800000004096	10584-ITM-CIP Substation	XE Electric Transmission CIP Version 5 requirements are due April 1, 2016 for 61 substations. The scope pertains to automating the collection and reporting of compliance data associated with approximately 3,000 cyber assets at the 61 substations.	Electric Transmission Plant
800001993738	10584-ITM-CIP Substation	XE Electric Transmission CIP Version 5 requirements are due April 1, 2016 for 61 substations. The scope pertains to automating the collection and reporting of compliance data associated with approximately 3,000 cyber assets at the 61 substations.	Electric Transmission Plant
800000004097	10585-ITM-IE11 Internet Browser Upgrade	There is a business requirement to implement IE11 and Java 8 on our Windows 7 machines. The following applications have been identified as requiring the new browser by the end of 2015: 1) CRS, 2) Commercial Operations Traders, 3) Xcel Energy sites managed by Google Analytics, and 4) the SPP Market groups. The upgrade will further address that Microsoft will be dropping support for IE9 in January of 2016 and in order to continue to receive security patches Xcel Energy needs to move to IE11.	Number of Computers
800001993740	10585-ITM-IE11 Internet Browser	There is a business requirement to implement IE11 and Java 8 on our Windows 7 machines. The following applications have been identified as requiring the new browser by the end of 2015: 1) CRS, 2) Commercial Operations Traders, 3) Xcel Energy sites managed by Google Analytics, and 4) the SPP Market groups. The upgrade will further address that Microsoft will be dropping support for IE9 in January of 2016 and in order to continue to receive security patches Xcel Energy needs to move to IE11.	Number of Computers

Allocating Cost Center Number	Work Order Title	Description of Services Provided	Allocation Methodology
800000004098	10586-ITM-Work and Asset Mngmnt B&D	The Design and Build Phases of the Implementation are to implement the SAP Work and Asset Management asset as well as the supporting data models and business processes. Specifically: <ul style="list-style-type: none"> • Create detailed functional and technical designs for all delivery components (including RICEFW and configuration for SAP) • Build application (including SAP configuration as well as defined RICEFW objects) and supporting change management materials (including training) • Complete planning to test the application (including SAP components, integrated applications, and data converted into SAP) and training materials • Clean, extract and enrich data as required to support conversion and transformation to future SAP environment 	Number of Passport inventory, work management, purchasing transactions plus number of Maximo users
800000004099	10587-ITM-ETO ISOW15	Supports the design, build, test and deploy Phases for both the General Ledger and WAM Assets. Activities include Program Governance and Management, Change Management, Business Architecture, Cost Benefit Analysis and Benefits Realization, Enterprise Technical Architecture that is needed to implement the assets.	Assets/Revenue/Number of Employees/Passport users/Maximo users
800000004100	10588-ITM-Enhanced Perimeter Security	Increased detection and alerting along with increased ability to "learn" and "react" automatically to advanced threats. Includes technology refresh of perimeter security technology.	Assets/Revenue/Number of Employees
800001993742	10588-ITM-Enhanced Perimeter	Increased detection and alerting along with increased ability to "learn" and "react" automatically to advanced threats. Includes technology refresh of perimeter security technology.	Assets/Revenue/Number of Employees
800000004101	10589-ITM-Field Operations Mobile	This project will create a mobile application to streamline the process and eliminate paper use for the 'Disconnect' Field Collector order type. Additional types can be added as prioritized by the Business.	Number of Customers excluding wholesale
800001993744	10589-ITM-Field Operations Mob	This project will create a mobile application to streamline the process and eliminate paper use for the 'Disconnect' Field Collector order type. Additional types can be added as prioritized by the Business.	Number of Customers excluding wholesale
800000004102	10590-ITM-XE.COM Optimization	This project will enable new functionality within the XE.COM website. Based on independent research data/findings, the current website design must be changed to improve the Customer Experience.	Number of Customers excluding wholesale
800001993746	10590-ITM-XE.COM Optimizations	This project will enable new functionality within the XE.COM website. Based on independent research data/findings, the current website design must be changed to improve the Customer Experience.	Number of Customers excluding wholesale
800000004103	10591-ITM-RedSkye911	This project will install an E911 solution to provide the correct 911 information to the telephone companies for the Xcel Energy service territory. This is a legal requirement in Colorado, Minnesota and Texas, but will be implemented across all 8 states in the Xcel Energy service territory.	Number of Phones
800001993748	10591-ITM-RedSky e911	This project will install an E911 solution to provide the correct 911 information to the telephone companies for the Xcel Energy service territory. This is a legal requirement in Colorado, Minnesota and Texas, but will be implemented across all 8 states in the Xcel Energy service territory.	Number of Phones
800000004104	10592-ITM-Security Incid & Event Mngmn	Replace the current Security Information and Event Management system that is at end of life for both hardware and licensing. This project will drive a solution selection and implement that selection, including identifying the operational and business processes to maintain it	Number of Employees

Allocating Cost Center Number	Work Order Title	Description of Services Provided	Allocation Methodology
800001993750	10592-ITM-Security Incid & Event Mgt	Replace the current Security Information and Event Management system that is at end of life for both hardware and licensing. This project will drive a solution selection and implement that selection, including identifying the operational and business processes to maintain it	Number of Employees
800000004105	10593-ITM-IrthNet Damage Prev Software	Xcel Energy's Damage Prevention needs a single solution to enhance underground locating capability, public safety, work assignment, communications, reporting and gathering and analyzing data for regulatory locating and damage prevention programs. Xcel Energy's current non-hosted locating ticket system support (IrthNet) will reach end-of-life in December 2017.	Electric Transmission and Distribution Plant/Gas Transmission and Distribution Plant
800001993752	10593-ITM-IrthNet Damage Prev SW	Xcel Energy's Damage Prevention needs a single solution to enhance underground locating capability, public safety, work assignment, communications, reporting and gathering and analyzing data for regulatory locating and damage prevention programs. Xcel Energy's current non-hosted locating ticket system support (IrthNet) will reach end-of-life in December 2017.	Electric Transmission and Distribution Plant/Gas Transmission and Distribution Plant
800000004106	10594-ITM-Gas SCADA	Replace the existing Gas SCADA System. Gas SCADA gives the gas system operators the ability to monitor and control Xcel Energy's natural gas systems.	Gas Transmission Plant/Gas Distribution Plant
800001993754	10594-ITM-Gas SCADA	Replace the existing Gas SCADA System. Gas SCADA gives the gas system operators the ability to monitor and control Xcel Energy's natural gas systems.	Gas Transmission Plant/Gas Distribution Plant
800000004107	10595-ITM-Verin	The solution will increase Customer Operations process and work scheduling efficiencies through reduction of manual work efforts associated with forecasting, modeling, and quality monitoring practices in place today. Potential increased customer satisfaction rankings due to being able to more clearly identify customer pain points and address them by having a more effective quality assurance tool.	Number of Meters, Number of Contacts
800001993756	10595-ITM- Verint	The solution will increase Customer Operations process and work scheduling efficiencies through reduction of manual work efforts associated with forecasting, modeling, and quality monitoring practices in place today. Potential increased customer satisfaction rankings due to being able to more clearly identify customer pain points and address them by having a more effective quality assurance tool.	Number of Meters, Number of Contacts
800000004108	10596-ITM-Demand Response Mgt Sys	This project will install a new Demand Response Management System (DRMS) to address the Company's existing compliance and financial risks as well as position the Company to grow demand response in the future to increase customer choice and align with changing ISO requirements.	Number of Meters, Number of Contacts
800001993758	10596-ITM-Demand Response Mgt	This project will install a new Demand Response Management System (DRMS) to address the Company's existing compliance and financial risks as well as position the Company to grow demand response in the future to increase customer choice and align with changing ISO requirements.	Number of Meters, Number of Contacts
800000004109	10597-ITM-ITM Performance Ph3 Softwre	Develop, test and deploy the Performance Module of SuccessFactors suite. This includes Career Development Planning, Performance, Goal Management, 360 and Calibration.	Number of Employees
800001993760	10597-ITM-ITM Performance Ph3 SW	Develop, test and deploy the Performance Module of SuccessFactors suite. This includes Career Development Planning, Performance, Goal Management, 360 and Calibration.	Number of Employees
800000004110	10598-ITM- DRMSII	Demand Response Management System	Load Management Forecast
800001998824	10598-ITM-DRMSII	Demand Response Management System	Load Management Forecast

Allocating Cost Center Number	Work Order Title	Description of Services Provided	Allocation Methodology
800000004111	10599-ITM-Trans Pln Model	DigiPede will be purchased to provide access and load balancing to the three "mega workstations". This is to bid for construction projects all across the country. Ability to submit reliable and accurate bids for transmission construction projects.	Electric Transmission Plant
800001993762	10599-ITM-Trans Plan Model	DigiPede will be purchased to provide access and load balancing to the three "mega workstations". This is to bid for construction projects all across the country. Ability to submit reliable and accurate bids for transmission construction projects.	Electric Transmission Plant
800000004113	10601-ITM-Ratinal Ph3	Rational System Architect license and implementation. Additional functionality provided by the System Architecture module includes the ability to create and reuse system artifacts such as architecture standards, principles and reference architectures. ISA will be integrated with the Rational DOORS application to support the traceability of architectural artifacts to business needs, processes and requirements.	Average of Selected Software Percentages
800001993766	10601-ITM-Rational Ph 3	Rational System Architect license and implementation. Additional functionality provided by the System Architecture module includes the ability to create and reuse system artifacts such as architecture standards, principles and reference architectures. ISA will be integrated with the Rational DOORS application to support the traceability of architectural artifacts to business needs, processes and requirements.	Average of Selected Software Percentages
800000004114	10602-ITM-Employee Disabilit	Replace Medgate system and potentially some of Remedy by providing workflow and data management for the Employee Disability unit that manages LTD, STD and FMLA activity.	Number of Employees
800001993768	10602-ITM- Employee Disability	Replace Medgate system and potentially some of Remedy by providing workflow and data management for the Employee Disability unit that manages LTD, STD and FMLA activity.	Number of Employees
800000004115	10603-ITM-ITSM Ph 4	HP Asset Manager, HP SRC, HP Service Manager. The software will be used to manage hardware and software assets and to manage IT service requests.	Assets/Revenue/Number of Employees
800001993770	10603-ITM-ITSM Ph 4	HP Asset Manager, HP SRC, HP Service Manager. The software will be used to manage hardware and software assets and to manage IT service requests.	Assets/Revenue/Number of Employees
800000004116	10604-ITM-Sharepoint 2013 Ph2	The current SharePoint 2007 and 2010 will be replaced with a new infrastructure to house the new SharePoint 2013 software.	Number of Computers
800001993772	10604-ITM-Sharepoint 2013 Ph 2	The current SharePoint 2007 and 2010 will be replaced with a new infrastructure to house the new SharePoint 2013 software.	Number of Computers
800000004118	10605-ITM-ITSA Pole 3	Pole Quality Control: The software will be a tool used by the quality control group to manage the inspection process, maintain treatment data, and document procedures related to wood poles. This software will also support the new wood pole reinforcement process by helping to manage the data around pole replacements and pole enhancements. The software will also provide field-based mobile mapping capabilities to support the pole maintenance process. Vegetation Management: Perform comprehensive data modeling and analysis utilizing LiDAR and GIS technology for overhead transmission and distribution electric lines. Types of modeling and analysis include: Magnitude and location of vegetation along with various elements that influence maintenance options (mechanical, manual, or chemical) including electric facility and property information, slope, aspect, moisture regime, dominant species, tree to conductor clearance, growth patterns, land right (easement documentation), access, and proximity to sensitive environmental areas.	Electric Transmission and Distribution Plant
800000004119	10606-ITM-CRS Tech Stack	This project will install major release upgrades of required software inclusive of application and web development components. The enterprise is moving to Internet Explorer v11 and the current CRS platform is not certified to operate on that version.	Number of Meters, Number of Contacts

Allocating Cost Center Number	Work Order Title	Description of Services Provided	Allocation Methodology
800000004120	10607-ITM-Campaign Enhancements	A new 'module' of SalesForce that supports create campaign and attribution options for open opportunities.	Number of Meters, Number of Contacts
800000004121	10608-ITM-Large C&I Portal	Develop a new 'module' in My Account that supports non-residential customers above the 500 kW threshold in tracking and understanding energy usage, viewing bills online and making payments online. New My Account Portal functionality for non-residential customers tailored to solve for customers above the 500 kW threshold.	Large C&I Customers
800001993774	10609-ITM-Virtual Agnt	New software that can improve knowledge base content management supporting call center agents interaction with our Customers.	Number of Customers/Number of Contacts
800000004123	10610-ITM-Threat Management	Implementation (including procurement, purchase, configuration, installation)of an administration, management and reporting system to identify and track cyber security threats. Threat connect tool will map and track vulnerabilities/threats among asset inventory.	Number of Employees
800000004124	10611-ITM-ConsolidateCorporate Giving	This will be a new software used to facilitate Corporate Giving to replace the current United Way software.	Assets/Revenue/Number of Employees
800000004125	10612-ITM-Netbackup (Symantec)	This is to purchase licensing to utilize Symantec Net Backup features to add to already existing Symantec Security software.	Number of Computers
800000004126	10613-ITM-Solar Energy Grid	The software provided will integrate with our current planning tool (Synergi) which we use to perform the system analysis upon which we base our capital improvement plans. The software will allow us to refresh the analysis periodically - with minimal data preparation and intervention to ensure we are investing in accordance with system and policy requirements.	Electric Distribution Plant
800000004127	10614-ITM-OSI PI- (Diagnostic Center Ph3	Diagnostic Center Phase 3 will implement OSI Process Information (OSI PI) and General Electric SmartSignal (GESS) software at 8 of Xcel Energy's largest plants. The GESS software will be set up to utilize the data collected by the OSI PI Software, and to reduce maintenance costs by creating predictive analytic models to proactively identify and manage developing issues at the plants.	MWH Generation (modified without NSPW)
800000004128	10615-ITM-Informatica	Purchase Informatica Power Center software to support expanding usage and remain compliant with licensing agreements.	Number of Computers
800000004129	10616-ITM-BI SAP Suite	Acquire SAP BI Suite that includes data discovery tools called Lumira and Explorer. The suite also include Mobile BI capabilities. These data discovery tools will more fully enable business users across the enterprise to meet their analytics needs	Number of Business Objects Users
800000004130	10617-ITM-RIS Ph 3	Complete the third phase of Regulatory Information System (RIS), expanding capabilities of Customer Revenue (CREV) models, in order to capture further benefits not within the scope of the RIS Phase 1 project.	Revenue
800000004131	10618-ITM-OSI PI- (Diagnostic Center Ph2	OSI-PI provides real-time monitoring of controllable parameters in 14 of the largest power generation plants in the Xcel Energy fleet. It enables reducing O&M maintenance costs and enables capturing of plant historical data which then allows us to better model for future diagnostics.	MW Generation (modified without NSPW)
800000004132	10619-ITM-RPAM PH3	The Tririga real estate amortization functionality will be added to the Tririga application. The functionality requires a series of platform and application upgrades. Platform upgrades include access functionality, performance and security enhancements while the application upgrades include added/changed functionality.	Rentable Square Footage RSF)

Allocating Cost Center Number	Work Order Title	Description of Services Provided	Allocation Methodology
800000004134	10621-ITM-Teradata	Deploy an enterprise Hadoop application and hardware domain for use by Business Systems across entire Xcel Energy enterprise. Initial implementation will target offloading the Teradata EODS layer. Hadoop is a software application framework for distributed storage and distributed processing of very large data sets (Big Data) on computer clusters built from commodity hardware.	Number of Business Objects Users
800001991230	10630-ITM-WAM-Reseq-Design&Build	The Design and Build Phases of the Implementation are to implement the SAP Work and Asset Management asset as well as the supporting data models and business processes. Specifically: <ul style="list-style-type: none"> • Create detailed functional and technical designs for all delivery components (including RICEFW and configuration for SAP) • Build application (including SAP configuration as well as defined RICEFW objects) and supporting change management materials (including training) • Complete planning to test the application (including SAP components, integrated applications, and data converted into SAP) and training materials • Clean, extract and enrich data as required to support conversion and transformation to future SAP environment 	Assets/Revenue/Number of Employees
800001991232	10631-ITM-WAM-Reseq-Test&Deploy	Implementation of the Work and Asset Management asset, activities include the test, deploy and post go-live support for the development of the application, technical architecture, training and performance support.	Assets/Revenue/Number of Employees
800001991234	10632-ITM-WAM-Core-Test&Deploy1	Implementation of the Work and Asset Management asset, activities include the test, deploy and post go-live support for the development of the application, technical architecture, training and performance support.	Assets/Revenue/Number of Employees
800001991236	10633-ITM-WAM- ETO	Supports the Implementation Phase for both the Work and Asset Management and Early Release Assets. Activities include Program Governance and Management, Change Management, Business Architecture, Cost Benefit Analysis and Benefits Realization, Enterprise Technical Architecture that is needed to implement the assets.	Assets/Revenue/Number of Employees
800001990978	10634- ITM-eGERC NERC SW	The project is intended to plan and implement the broadened use of Archer in support of the remaining NERC compliance work at Xcel Energy. It is expected that the project will encompass implementation of six major NERC processes in addition to the two implemented in eGRC Phase II. Key deliverables will include NERC implementation "packages", articulated and realized business benefits, integration with the ongoing eGRC Governance process, training to NERC users and production support turnover. Project will initiate with a detailed planning phase.	Assets/Revenue/Number of Employees
800001991537	ITM-Automated Credit Mgmt SW-10635	Implement Triple Point Credit Management Module to support the new Proprietary Trading Strategy. This software is being used for financial and commodity trading for both Gas and Electric. Automate credit processes (e.g. margin or collateral requests, collateral tracking) and exposure reports that are presently done in Excel with information manually inputted from CXL and Bookrunner. To support expanded trading this effort allows credit risk department to manage additional work with the existing resources.	MWH Sold

Allocating Cost Center Number	Work Order Title	Description of Services Provided	Allocation Methodology
800001994164	ITM-ITM Ph4-Performance SW-10637	Xcel Energy has embarked on a multi-year project to implement an Integration Talent Management (ITM) solution leveraging SuccessFactors software. The execution phase of the project was split into 4 deployments. Deployment 1 was under 10471 (Succession/Employee Profile), 2 was Recruiting and under 10554, 3 was Performance under 10597. This WO Request is for the 4th and final deployment: Compensation and Variable Pay. The deployment will replace the MONY application and will support Merit, Stock Planning/LTI, Spot Bonus, Retention Bonus, Promotion Increase and Var Pay/AIP.	Number of Employees
800002035767	ITM-Integrated Talent Ph4 SW - 10637	Xcel Energy has embarked on a multi-year project to implement an Integration Talent Management (ITM) solution leveraging SuccessFactors software. The execution phase of the project was split into 4 deployments. Deployment 1 was under 10471 (Succession/Employee Profile), 2 was Recruiting and under 10554, 3 was Performance under 10597. This WO Request is for the 4th and final deployment: Compensation and Variable Pay. The deployment will replace the MONY application and will support Merit, Stock Planning/LTI, Spot Bonus,	Number of Employees
800001993690	ITM-DEMS Ph3-10639	Add New Software Modules to GE DEMS Phase 2 EMS Platform: <ul style="list-style-type: none"> • Equipment Outage Scheduler • Energy Management Functions • Energy Management Interfaces 	Electric transmission/Electric distribution/Electric production plant
800001994102	ITM-Federated Records SW-10640	Continue to implement a Federated Records Management System and program to manage both record and non-record unstructured content within existing applications through federated control and in place policy management. Xcel Energy currently utilizes Documentum for many different applications. This project will automate the repair work order process for the Geospatial group. Today the process utilizes a combination of Sharepoint, manual processes, is costly, and doesn't provide the appropriate audit, traceability, records retention management, and reporting on the lifecycle of the work order and associated documents.	Assets/Revenue/Number of Employees
800001991540	ITM-eSOM SW-10641	This project will purchase and implement the eSOMS software and develop an interface between eSOMs and SAP. The software will then be deployed to the Nuclear Plants, Energy Supply Plants, and Gas Engineering and Operations.	Total Plant
800001993781	ITM-TD Ciena Network SW-10642	This program addresses network communications requirements for Electric and Gas Transmission, Distribution and Metering. Requirements from other parts of Xcel Energy, such as Energy Supply and Facilities, are incorporated in the existing Corporate Network capital plan.	Electric/Gas distribution plant and electric/gas transmission plant
800001994166	ITM-CRS IVR -10643	Upgrade Communication & Session Manager, Avaya Aura Experience Portal, Nuance, and Websphere production and server & hardware environments to stay current with maintenance agreements and ensure we have hardware & software that are vendor supported.	Assets/Revenue/Number of Employees
800001994168	ITM-CRS CM -10644	Upgrade Communication & Session Manager, Avaya Aura Experience Portal, Nuance, and Websphere production and server & hardware environments to stay current with maintenance agreements and ensure we have hardware & software that are vendor supported.	Number of Contacts
800001994199	ITM-ESB Environment SW- 10646	The ESB environment lacks capacity to support PTT WAM and an outage occurred when a significant volume of pent up transaction were processed from SAP GL. Hardware and software are coming to end of life this year with a need to update.	Average of all software percentages
800001997364	ITM-VMware Private Cloud SW-10647	To build a private cloud environment Implement hardware and software to support flexible and automated provisioning of server and storage resources.	Average of all software percentages

Allocating Cost Center Number	Work Order Title	Description of Services Provided	Allocation Methodology
800001994202	ITM-Network Security Protect SW-10648	The Network Security and Protection project is designed to implement hardware that will segment various areas of the Xcel Energy network in order to strengthen security and create a defense in-depth strategy.	Number of employees
800001998912	ITM-Renewable Energy-10649	Provide avenue (in SFDC) for customers with various forms of renewable energy, on specific tariffs, to go through the interconnection process beyond just solar programs - Enhance reporting capabilities on existing and current DG-only customers, to enable efficient discovery request remediation - Build and implement a Salesforce.com Study Fee online payment solution (Regulatory directive) - Enable SFDC to manage different interconnection agreements and billing options based on tariff.	Number of Meters, Number of Contacts
800001998932	ITM-MOAP -10650	This project is to improve the ability to calculate the MAOP (Maximum Allowable Operating Pressure) of Gas Transmission lines to comply with the PHMSA regulations. Xcel Energy's current MAOP tool is unreliable and manual work-arounds are employed routinely.	Miles of Gas Pipeline
800002013037	ITM-Interval and Complex Billing-10651	Our Complex Billing solution will be an application that can accommodate complex rate structures and contract elements, process complex rate determinants and meter data, to ultimately produce billing line items for CRS to use to construct and process a customer invoice (with the exception of Gas transportation, which will be invoiced from NirvanaSoft.)	Number of Customers
800002025401	ITM-GeoSpatial Integration-10653	Implement Smallworld Business Integrator(SBI), Productivity Through Technology's chosen solution integrating SAP and Smallworld (GIS) systems. Downstream geospatial applications impacted by SBI will need to be configured to match.	Electric distribution plant/Gas distribution plant
800002022724	ITM-WAM-Data-Conversion-10654	Data conversion activities for WAM implementation	Assets/revenue/number of Employees
800002029121	ITM-Synchrophasor SW-10655	Expand collection of Synchrophasor data into the PSC and SPS Business Areas for Bulk Electric System analysis, voltage stability analysis, NERC event analysis requests, generation model validation and improving wind farm response and voltage control. Purchase / Install the Phasor Data Concentrator (PDC) servers needed to receive the synchrophasor data from the substations. Install the Phasor Data Concentrator (PDC) software needed to combine the various input messages into a single data stream and to view / analyze the data.	Assets/Revenue/Number of Employees
800002032083	ITM-Optimain DS SW-10657	The purpose of the Optimain DS Replacement Project is to provide the Gas Integrity Management Program Business unit with the software needed to properly calculate gas distribution pipe risk. The existing software, Optimain DS, will be replaced with new software that will identify and prioritize threats to gas distribution pipe infrastructure.	Gas Distribution Plant
800002032943	ITM-SAP Fin Data Mart SW-10658	Deliver reporting and analysis capabilities for capital expenditures, O&M expenditures, budget scenarios, and regulatory accounting compliance. Build new interfaces from SAP BW to RIS and PowerPlan applications	Number of Business Objects Users
800002032945	ITM-CIP Substation Ph2 SW-10659	Phase 2 of substation CIP Compliance program	Electric Transmission Plant
800002032947	ITM-eGRC Security SW-10660	This project will improve Enterprise Security (ES) risk management capabilities, provide ES and other business area processes with incident management capability and implement the latest Archer software release (6.1). The risk of not doing the project is that risk management capability improvements within Enterprise Security will be further delayed. Stakeholder expectations will not be met and other more costly alternatives may be pursued. Efficiency gains within the new Enterprise Security organization will be lost or delayed. The opportunity to reduce costs per process within the toolset will be hindered with a delay in the project.	Number of Employees
800002039483	ITM-Websphere SW-10661	Fulfills lifecycle sustainability of the WebSphere software suite. All benefits are aligned to performance of the business applications, process and procedures that rely upon the various software elements within the WebSphere suite	Average of all software percentages

Allocating Cost Center Number	Work Order Title	Description of Services Provided	Allocation Methodology
800002013035 BS	BSPRJ000335-ITM-Mobile Computing Infra	Purchase, Engineer, Test and deploy an on premise integration of Microsoft ECS suite to enable field force (PTT) and corporate mobility across Xcel. The ECS suite is comprised of several new Microsoft products which were procured during the recent Enterprise Agreement renewal (Windows 10, Enterprise Mobility Suite, O365, Azure AD, Skype for Business)	Number of Employees
800000004176	BSPRJ000219-ITM-Mobile Application Custo	A new mobile app for Xcel Energy modified to support Xcel Energy Customer use. Roughly 47% of our online customers are visiting pages via their mobile phone and the number of customers of all ages using mobile devices continues to climb. The application provides us a platform to increase our mobile maturity, continue toward a 'mobile first' mentality, and increase the mobile engagement and conversion within these MTM. Initial Minimal Viable Product (MVP) has to include features our customers are expecting to ensure adoption, of which include: Outage Reporting & Status View & Pay Bill Energy Management Contact	Number of Customers
800000004194	BSPRJ000265-ITM-Matter Management IDEA	The General Counsel organization is implementing a comprehensive management tool for legal matters that includes: day-to-day tracking of issues, people, budgets, documents, hearing and discovery dates, workflow and prioritization of tasks, as well as the review and processing of legal invoices. This software solution provides the ability to manage, collaborate, audit and communicate efficiently with outside legal counsel. Finally, this solution will allow for smarter decision-making using knowledge gained from previous matters to predict trends and proactively be more efficient.	Assets/Revenue/Number of Employees
800000005012	ITM-Powerplan Upgrade SW(Ph 2)	PowerPlan upgrade to 10.4 Phase 2: current version unsupported after 2014; required to support SAP adapter and other initiatives SAP blueprint: ensure business blueprint aligns with PowerPlan design Analytics package: analytics identify inconsistencies in asset attributes; supports conversion to SAP Regulatory support module: simplifies process for making incremental forecast updates for special scenarios; provide full data set for forecast analysis Tax repairs module: captures and maintains tax records for capital repairs deduction support required starting in 2014; expected to increase repairs deduction 5-10% over existing sampling method SAP integration: integrate PowerPlan to SAP and legacy work management; convert cost repository and asset records to new chart of accounts	Total Plant